HOME GIRLS

SA

WA

QLD

VIC

NSW

EVERY ISSUE!

100% AUSSIE

#1396
JAN 15, 2016
$4.95 NZ $5.50

the Picture

MILLION DOLLAR BURNOUTS!

CAR-MAGEDDON

CHARLEY ATWELL

YOUNG & BUSTY!

SHIONE COOPER

MARINA VISCONTI

WORLD'S STRONGEST SMOO!

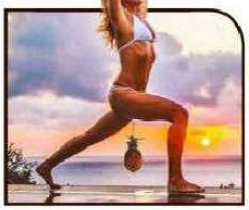

9 313006 001843 02

ThePictureMungo

picturemagazine

UNRESTRICTED
M (Mature)
NOT RECOMMENDED FOR READERS UNDER 15 YEARS

FREE TRIAL OFFER

SIZE Really Does Matter!

DO YOU WANT A BIGGER, THICKER, LONGER PENIS?

PENIS SCIENCE 101

When it comes to the chemistry and mechanics of the penis there are many components to take into account. Unfortunately most pills on the market, even prescription pills, only address one, maybe two of these components. You probably know that testosterone is a major trigger for penis function but what about nitric oxide ? Medicos have long known of the benefits of nitric oxide but it was only recently that the wonders of this molecule and its role in the function of the male member was discovered. So important was the discovery that the three pharmacologists who made the discovery were awarded the Nobel prize. Nitric oxide works on the vascular system and is an integral component in aiding the flow of blood into the penis thus providing for maximum growth potential.

CONCENTRATED FORMULA

The ingredients of Testrone with Tongkat Ali have been shown to increase both testosterone and nitric oxide in the blood. Only the strongest potency herbs are used in our formula. The Tongkat Ali is imported from the most reputable sources in Asia. This herb has been used by men throughout Asia for centuries to increase desire, libido and performance in the bedroom

GUARANTEED RESULTS

Get serious about having the longest, biggest, thickest penis possible. Don't waste any more time on creams, sprays or products that have not been proven. Start seeing real results in the shortest amount of time with Testrone with Tongkat Ali !

Imagine when your partner sees how thick and long you are. Eliminate worries about going soft or coming too soon. Maintain virility so that you can increase the number of times you can perform.

This new highly concentrated formula makes all the difference in the world. Never before has there been an all-natural formula that works as fast and effectively as this product. To increase the size and power of your penis you need a solution that works. You won't find a more potent formula for growth and development !

- ✓ SIZE BOOSTER
- ✓ STAMINA BOOSTER
- ✓ THICKNESS BOOSTER
- ✓ LIBIDO BOOSTER
- ✓ LENGTH BOOSTER

FAQs

Is It Safe ?
Yes, Testrone with Tongkat Ali is completely safe. All of the ingredients are 100% natural.

Will Anything Show Up in a drug test ? No

How Is My Order Sent ?
It is shipped in a plain Australia Post plastic mail bag and padded for added protection. No one will know what is inside the package.

How Do I Order ?
You have two options. If you are using a credit card you can avail yourself of our exclusive 14 DAY TRIAL offer whereby you pay just for postage and handling and you have 14 days to see if Testrone With Tongkat Ali is right for you. Alternatively see our coupon below and order a one month supply or three month SUPER SAVER supply.

WHAT OTHERS SAY

"Fantastic. I have been using the tablets for about 2 months now. My penis is longer and thicker. I just wrote to say very, very good." *Mr M.C. NSW*

"The power and force of my orgasms are incredible. So is the increase in size." *Mr P. W. Qld*

SATISFACTION 100% GUARANTEE

MONEY BACK GUARANTEE
100% Guaranteed to meet or exceed your expectations

FREE 14 DAY TRIAL OFFER
exclusively when you order online

SoPacLabs.com

BY MAIL: SOUTH PACIFIC LABORATORIES, PO BOX 1691, CROWS NEST, NSW 2065.

NAME : _____

ADDRESS : _____

_____

STATE : _____ POSTCODE: _____

CARD NUMBER _____ EXPIRY _____ CVC _____
last 3 numbers on back of card

☐ I declare I am over 18 years of age SIGNED: _____

Item		Qty	Price
One bottle one months supply	$49.95		
Three bottles save	$120 $30		
Six bottles save	$250 $50		
P&H			$8.95
TOTAL			

☐ MASTER CARD ☐ VISA
☐ BANK CHEQUE ☐ MONEY ORDER

All cheques and money orders to be made out to South Pacific Laboratories

You must be over 18 to order these products. Please allow up to ten (10) working days to receive your order. As with most products of this kind the results can vary greatly between individuals. As with any supplement program you should check with your medical practitioner before commencement. * Following the 14 Day trial you agree to pay the full bottle rate and to be included in our auto-ship program if you haven't discontinued. Cancel anytime. Full details on the website.

SPL0116

CROC SUCKER!

Elephant snorts croc out of puddle

IT COULD only happen in DEEPEST, DARKEST AFRICA, readers. Like something off that TV show, *I'm A Wild Fucken Animal, Get Me The Fuck Out Of Here*, this bull elephant and this pretty damn butch four-metre crocodile had one of those "You think you tough, sucka!?" moments in the Sabi Sands Game Reserve in South Africa.

The elephant was giving its TRUNK KNOB a bit of a wash in the river when a croc that happened to be passing, thought, "Hmm, I'll have a piece of that," and bit the fuck out of it. All chompy-chompy, like.

So what does old jumbo do? Only lift the croc out of the water with its trunk and stomp the leathery tripe out of it on the river bank, the big tough bastard.

So the croc fucks off. Big win for snouty there.

Elephants – they don't just LOOK COOL, eh. Picture

Getty

the Picture

FOLLOW US...

facebook.com/picturemagazine

TWITTER US...

@ThePictureMungo

LOG ONTO US...

www.thepicturemagazine.com.au

CONTACT US

WRITE TO...

The Picture, GPO Box 5201, Sydney, NSW 2000

EMAIL US...

picture@bauer-media.com.au

CALL US...

(02) 9288 9686

Published by Bauer Media Group. ABN 18 053 273 546, 54-58 Park Street, Sydney, NSW 2000. ©2015. All rights reserved. The trademark THE PICTURE is the property of Bauer Consumer Media Limited and is used under licence.

Printed by PMP Print Pty Ltd ABN 76 051 706 499, 31-37 Heathcote Rd, Moorebank, NSW 2170.

Head office: Level 11, 54 Park St Street, Sydney. Postal address: GPO Box 5201, Sydney, NSW 2001. Phone (02) 9288 9686. Fax (02) 9288 9151. Melbourne: 102-108 Toorak Road, South Yarra, Vic 3141. Phone (03) 9823 6333. Fax (03) 9823 6300. Email picture@bauer-media.com.au. Distributed by Network Services, 54 Park Street, Sydney, NSW 2000. Phone (02) 9282 8777. *Recommended retail price.

THE PICTURE accepts no responsibility for loss or damage of freelance contributions.

Cover photo Photodromm

Contents

BETTER THAN A POKE IN THE EYE!

23 SMASHED SUPERCARS

32 BEAUT AUSSIE MAN CAVE

15 FAUCETS TO FATWAS!

45 VIOLA BAILEY IS BOUNCY!

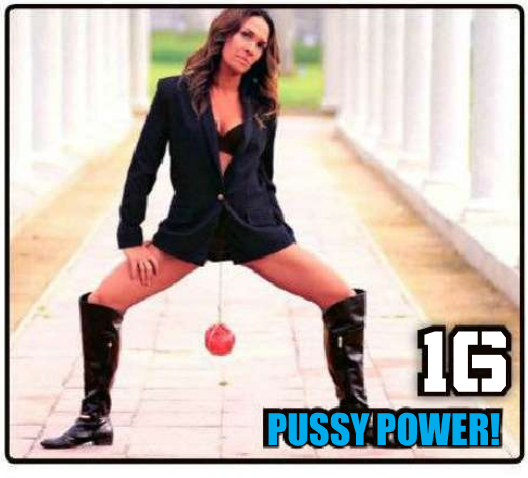

16 PUSSY POWER!

60 NAOMI'S WET AND WAITING

INSIDE EVERY ISSUE

12 WOBBLY WORLD
14 NEWS FLASH!
34 SICK PICS
36 TRINITY
38 GET UP YA SOOK
39 AUSSIE SLANG
40 READERS' WORLD
42 YOU'RE JOKING
44 INTERNUTTERS
45 PIN-UP
60 MADE IN OZ GIRL
66 SPOT THE DIFFERENCE
68 CHEEKYCROSS
70 TEASERS
74 MY BEST FUCK
76 PIG DOG
77 HOME GIRLS
98 GO FACT YOURSELF

the Picture

This week's question:
What don't you fuck with anymore?

Editor James Cooney *Wasps*
Senior writer Roger Crosthwaite *The unfuckable*
Writer Thomas Oakley-Newell *Tuna*

Sub editor Jason Walker *Anything*
Editorial coordinator Dan Haak *Cooking alcohol*
Art director Tony Halpin *Dancefloors*

Designers Nathan Wynyard *Champagne* Joseph Hui *Bikies*
Photo editor Bonnie Weigand *Fords*

National Sales Manager Pat Campbell (02) 9282 8369 *pcampbell@bauer-media.com.au*

BAUER
ISSN 1033-3258

National Group Sales Manager - Men's Lifestyle Division Brigitte Guerin
Publisher, Specialist Division Cornelia Schulze **Associate Publisher, Specialist Division** Ewen Page
Director of Media Solutions Simon Davies **General Manager, Marketing** Natalie Bettini **Circulation Strategy Manager** Paul Weaving
Research Director Justin Stone **Commercial Manager** Lucille Charles **Designer in Chief** Tony Halpin
General Manager Media, Public Affairs & Brand Events Deborah Thomas **Production Controller** James Cooney

New Tits On the block

Charley BAP-LIN

Perfect Pom has beaut blouse clowns

CHARLEY Atwell wasn't born famous. When first she came into this world in Essex, UK, about 30 years ago, no-one knew she was going to grow up to be a star of erotically charged publications the world over.

But once she'd had her chesticles pumped up to an UNFEASIBLY LARGE size, people started saying: "Ya know, she could be a star..."

These days Charley – short for Charlotte – can't walk down the street in her home town without someone yelling

Filippo Sano/ Photodromm

CHECK CHARLEY'S CHOICE CHOOZIES!

out, "Hey, aren't you that girl with the BIG TITS? Ya know – in the magazines?"

Yep, Charley and her GG-CUP GAZONGAS have become very famous indeed, but while THEY'VE changed over the years, SHE hasn't.

She's still the sweet, charming, girl from Essex she's always been. Just now equipped with tits that can alter tidal patterns in coastal areas, such is their GRAVITATIONAL pull.

Interestingly, as well as getting her NORGARDS out for the camera, Charley likes to indulge in a bit of fetishy stuff, like being bossy and ordering blokes to grovel and cringe before her.

"I'M NATURALLY A DOMINATING GIRL"

The Charley Atwell Song

She has enormous tits!
She has enormous tits!
She has enormous, has enormous, has enormous TITS!
Her tits are really big!
Her tits are really big!
Her tits are really, tits are really, tits are really BIG!
Diddly-diddly, diddly-diddly, diddly-diddly – WANK-WANK!

"I'm naturally a dominating type of girl," she says.

"I like a man to lick my feet and suck my toes, but only if they beg me."

Like we said, the same sweet young thing she was all those years ago. Anyway, we wrote a song about Charley and her HUGE HOOTERS, so sing it softly to yourself while you gaze at those beauties, and imagine them wrapped around your dick. ■ Picture

'I LIKE A MAN TO LICK MY FEET'

Wobbly World

Warning: May cause blindness

PRAGUE!

Czech porn star Carla Cox should get a job as a nude tour guide, she's that keen on showing tourists around her home town of Prague. We'd follow her anywhere.

KANSAS!

Being a farm girl, Rosita gets up early to feed the chooks. She takes the opportunity to catch the dew on her tits, it makes them feel all fresh and shiny.

THE RIVIERA!

Emmy is having a hard time getting used to this topless sunbaking thing. Either she's gunna have to buy a bikini, or go full nude. We vote for full nude, just 'cos.

GETTY, MET-ART

SALZBURG!

Ukrainian nude model Vanda Mey loves to go wandering naked wherever she can, 'cos she's just so dedicated to being the best little nude model she can be, bless her.

STOP FUCKEN PRESS

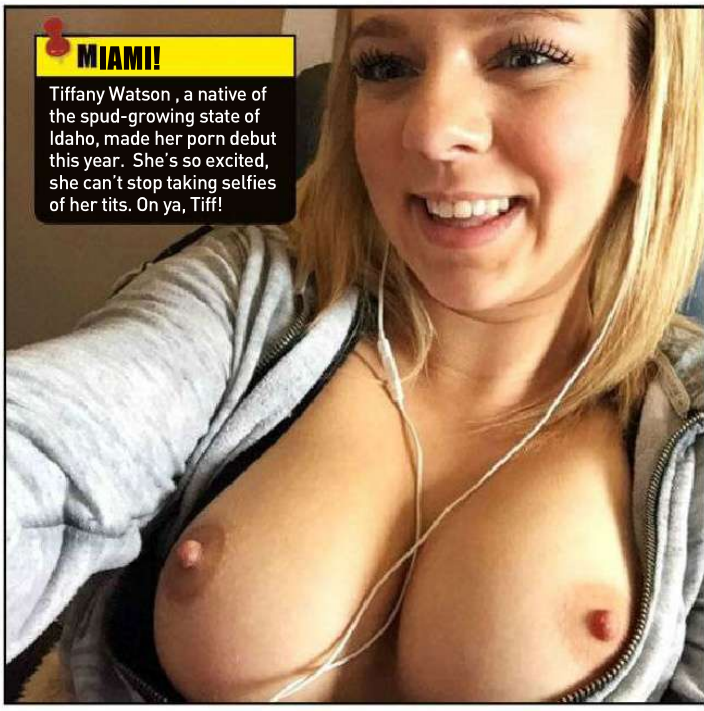

MIAMI!

Tiffany Watson , a native of the spud-growing state of Idaho, made her porn debut this year. She's so excited, she can't stop taking selfies of her tits. On ya, Tiff!

PARIS!

The Paris Fashion week Spring/Summer show was supposed to highlight what girls will be wearing next year. Not very much, by the look of it. Bring it on!

News Flash

Believe it or not, this shit happened!

SMART CUNTS

PEOPLE who swear heaps are probably SMARTER than the others. A couple of US psychologists tested students and found that those that knew a lot of swear words usually had large vocabularies in other areas too, which FUCKS OFF the idea that people swear because they can't think of anything else so say. Eggheads Kristin Jay and Timothy Jay had their findings published in the *Language Sciences Journal*, so good on the fucking dickheads, eh.

Snappermedia

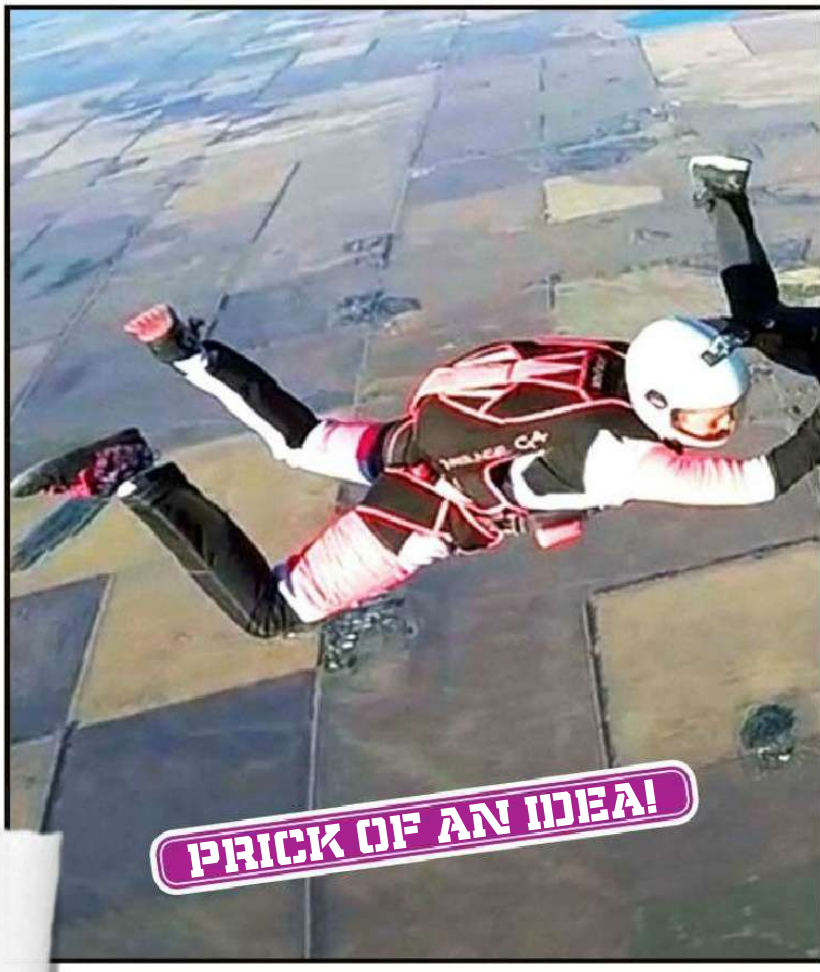

PRICK OF AN IDEA!

#259 WE DREW A COCK ON IT

FACE OFF!

A FEW seconds before this picture was taken, Chris Algieri was an alright-looking bloke. No George Clooney, but on a good night, he could pick up. Then Swedi Amir Khan tagged him during their welterweight stoush in New York, and instantly Chris had the sort of mug that gets the villagers storming the castle with pitchforks and burning sticks. Hopefully, they managed to find all the pieces and re-assemble him.

Get this bloke a Panadol

INK-REDIBLE!

NADINE – NAD to her mates – went all-out to chalk up some "look at moi" points by getting a TATT as she was skydiving. Y'know, like out of an aeroplane. In the SKY. JESUS CHRIST. Nad and her mate, tattooist Shannon Claydon, FLANG themselves into the wide blue yonder, then Shan, using a battery powered needle, tattooed 'AHHH' on Nad's wrist in just 30 seconds. Next week, she'll shit in a bucket while skate-boarding through Woolworths wearing a onesie – she's crazy, that one!

BREW-HA-HA

A BREW was uncovered in a correctional centre in Darwin, when two lags bashed an inmate for drinking more than his share. Staff said it became clear the bashed man was feeling more than merry. "He was blind drunk, so he sang like a canary. He showed us where the stash was and said the fight had started when the other two accused him of drinking more than his share," the guard said.

THAT'LL CLEAR YA PIPES!

Drains unclogged, infidels slaughtered

TEXAS plumber Mark Oberholtzer is suing a used car dealership after a truck he sold them turned up in Syria being used by ISIS – with his name and phone number still painted on the side! Mark reckon since the images hit the net he's lost a lot of business and has received threatening phone calls calling him a ISIS supporter. After being traded in, the Ford F-250 was auctioned to a second dealer, then shipped to Turkey, where it was used to mount an anti-aircraft gun, still with Mark's business logo on the side. Photos of it in action in Syria went viral, and the shit hit the fan.

BEER CON

A SEPPO bloke is suing the American makers of Fosters for bullshitting him into thinking it's made in Australia. New Yorker Leif Nelson reckoned all the Aussie bullshit in the ads for Fosters in the US cleverly disguised the fact that it had been brewed in Forth Worth, Texas, since 2012, and, like the kangaroo at the bottom of the can, he's hopping mad about it. If he wins a shitload, he'll probably buy a couple of slabs of Bud .

GET A GRIP!

Spunk's vice-like vadge could take your finger off

Kim Anami

I ALSO DO BUILDING DEMOLITIONS

CLEAN AND JERK!

WHEN you hear the expression "tight cunt", your thoughts immediately spring to your bastard mate who never buys his round. And when you hear the term "strong cunt", you picture a bloke with the athleticism to carry three slabs with one arm while drinking a beer with the other.

But from now on, whenever we hear either of those phrases, we'll immediately think of Kim Anami, professional sex and relationship coach as well as a champion VAGINAL WEIGHTLIFTER.

Thanks to her years of training, Kim claims to be able to lift objects weighing as much as five kilos with her MUSCLY MOOT.

The way it works is, she sticks a JADE EGG inside herself, with STRING tied around it, and ties the other end to whatever she wants to lift.

Then it's just squat, lift and BOOYAH! She does it mostly to promote her sex clinics, where she teaches sheilas to root better, and travels the world bunging on demos.

Everywhere she goes, she tries to lift something that represents the place, like a surfboard in California, or a coconut in Fiji.

So we're hoping when she comes to Oz, she can hoist a slab for us – then carry it out of the bottle-o – without anyone noticing. ■ Picture

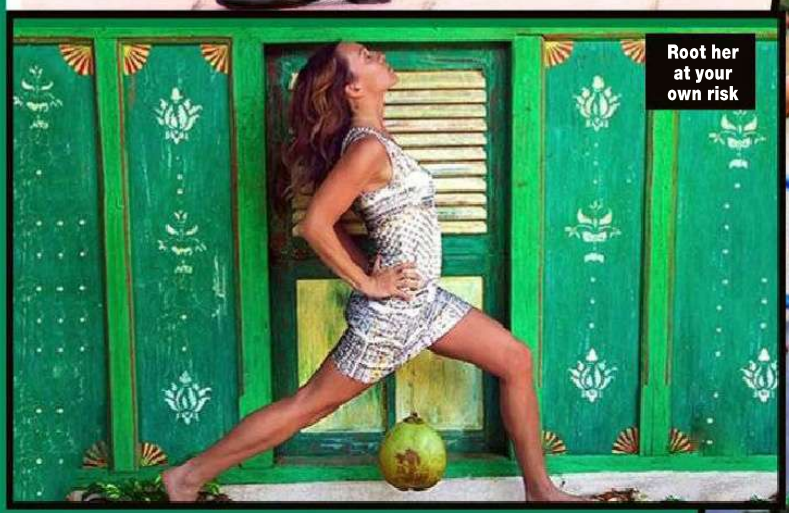

Root her at your own risk

the golden years of HOLDEN medallion collection

FREE GIFTS!

OFFICIAL HOLDEN PRODUCT

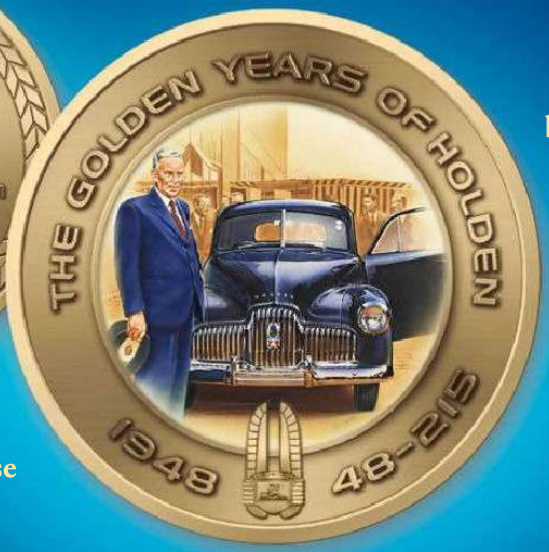

LOADED
with stats on the reverse

FREE
booklet with each medallion

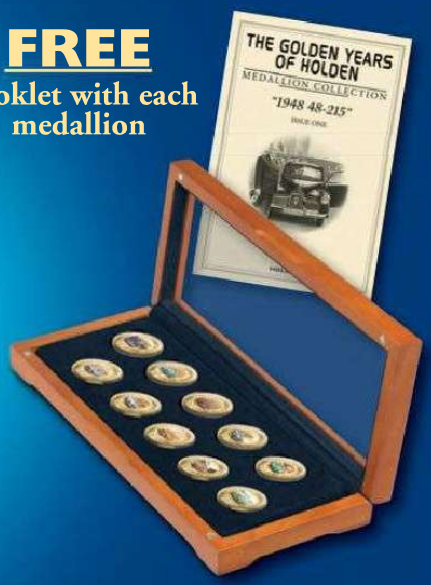

Deluxe wooden case
$99.98 value absolutely **FREE**

Only $29.99

ISSUE ONE:
1948 48-215
Actual Diameter: 39mm

Wherever there are good times, there is a Holden. For over 60 years, Holden has been Australia's favourite car. Now, you can celebrate our greatest motoring legend in a collection of art accented bronze medallions, officially authorised by Holden and presented exclusively by The Bradford Exchange.

Precision-Crafted and Value-Packed

The collection debuts with "1948 48-215" where Prime Minister Ben Chifley declares *'She's a Beauty,'* upon seeing the very first Holden. The moment has been captured by leading Holden artist Robert Coady in a warm, nostalgic tone. Accenting the art is a raised relief recreation of the original Holden emblem. The reverse lists the technical specs of the 48-215 and more. The edition will arrive with a FREE a historical booklet, packed with information recalling the creation of this landmark Holden. But that's only the start! As the *Holden Golden Years Medallion* collection gets into high gear, you'll receive more medallions honouring classic Holdens, each with a FREE booklet! Next up, it's "1953 FJ" which also ships with a custom-crafted presentation case. Valued at $99.98, it's yours FREE.

Strictly limited time offer. Money-back guarantee. Act now or miss out.

The *Holden Golden Years Medallion* collection will not be available in shops. It's a Bradford Exchange Exclusive and strong demand is forecast, so you need to act now. The "48-215" is available for just $29.99, plus $9.99 postage and handling. Subsequent medallions are available for $79.99 and are shipped at regular intervals. But you're under no obligation whatsoever. You may cancel at any time. Your fine art acquisition is protected by our world-famous 365-day money-back guarantee. To reserve your collection, send no money now. Just return the coupon or go online today www.bradford.com.au/holden

COMING SOON

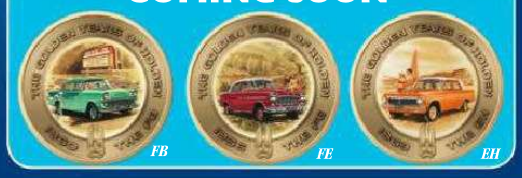

For quickest delivery, order online:
www.bradford.com.au/holden
Quoting promotion code: 77892

HOLDEN
™General Motors LLC

©2016 The Bradford Exchange Ltd. A.B.N. 13 003 159 617 403-HIG03.01

PAY NOTHING NOW

THE BRADFORD EXCHANGE
Please Respond By 8th February 2016

YES! Please reserve the ***Holden Golden Years Medallion*** for me as described in this advertisement, starting with "1948 48-215". I understand I need pay nothing now.

Mr/Mrs/Miss/Ms _____ First Name: _____

Surname: _____

Address: _____

_____ Postcode: _____

Phone: (optional) _____

Email: (optional) _____

Please select your preferred reservation option:

1. ❑ **MAIL** no stamp required, to:
The Bradford Exchange, Reply Paid 86369
Parramatta NSW 2124

or 2. ❑ **PHONE: Toll-Free 1300 725 103**
8am-5pm E.S.T Mon – Fri

or 3. ❑ **ONLINE** at **www.bradford.com.au/holden**
quoting promotion code: **77892**

Please allow up to 10 business days for delivery. All sales subject to product availability and reservation acceptance. Credit criteria may apply. Our privacy policy is available online at www.bradford.com.au. From time to time, we may allow carefully screened companies to contact you. If you would prefer not to receive such offers, please tick this box. ❑

STAC

TO THE M

These bra-busters are

LUCIE 20 YEARS OLD

Czech web porn star Lucie, aka Busty Buffy, confirmed recently her tits had grown to a HH-cup size. In terms PICTURE readers understand, if you filled her bra with beer and drank it, you'd get very pissed indeed.

CKED AX

much more than a mouthful!

SHIONE

28 YEARS OLD

Ever since she turned 18 and sprang forth those bounteous tits, Shione has been in the business of showing them to blokes for a living. They are rated an 'F' on the trusty International Titty Scale (ITS).

MARINA

20 YEARS OLD

Russian-born Marina and her 34 double-D dirigibles have been making waves in the US porn scene – tidal waves of SPOONTER, all over her CHEST in titles such as *Fuck These Double-Ds* and *Giant Juicy Juggs 5*.

19 YEARS OLD LANA

Only a year onto her modelling career and already Pommy Lana is making a BIG impression. Lovely teeth, lovely hair, lovely smile, sure, she's got all that, but it's her perfect 34Es that are the deal-clincher.

22 YEARS OLD JOEY

This sparky Welsh lass is wrangling a pair of 32GG beauts, a testament to the lung-enhancing singing sessions she had in the valleys as a kid. There'll be a welcome on the hillside when she goes home, for sure.

19 YEARS OLD

BETH

The 'GG' in Beth's statistics could very well stand for 'Giant Gazongas'. The Essex-born UK native is y the big nork find of the year. We hope she'll come to the beach and stand over us to keep the sun out of our eyes.

NOT SO SUPER CARS

$380,000

FERRARI F430
This Fezza hadn't even clocked up 100km on the odometer when it burst into flames on a test drive.

BIG BUCK BINGLES

$475,000
LAMBORGHINI GALLARDO
China

WE'RE fucken gutted if we scratch our '98 Corolla pulling in too close at the Maccas drive-through, so we can't imagine how these poor bastards must feel. They'll probably neck a coupla bottles of MOET, eat a few trays of caviar, then go out and buy a fresh one later that arvo. ■ Picture

$400,000
FORD GT
Georgia, USA

GET OUT THE CHEQUEBOOK

$398,000
MCLAREN MP4-12C
Germany

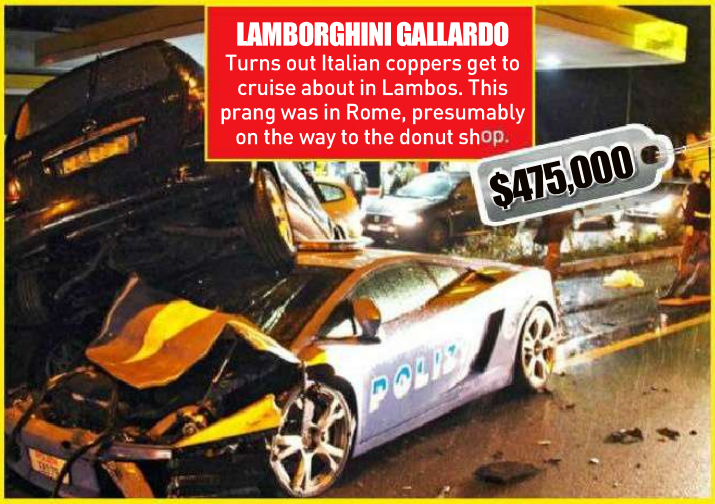

LAMBORGHINI GALLARDO
Turns out Italian coppers get to cruise about in Lambos. This prang was in Rome, presumably on the way to the donut shop.

$475,000

LAMBORGHINI GALLARDO
This poor bastard was probably too busy pumping DOOF-DOOF tunes when he T-boned this taxi on Sydney's Oxford St.

$475,000

$475,000
LAMBORGHINI GALLARDO
Thailand

$1.2 MILLION
BUGATI VEYRON
Texas, USA

$300,000
FERRARI 360 SPIDER
Austria

$300,000
FERRARI 360 SPIDER
California, USA

$525,000
FERRARI 458 ITALIA
Switzerland

$300,000
FERRARI 360 SPIDER
Japan

$80,000

LOTUS ELISE
At a MEASLY 80 grand this bad-boy, smashed up in Portugal, is pocket change compared to some of the others on this list.

$475,000
LAMBORGHINI GALLARDO
Florida, USA

$2.8 million

FERRARI ENZO
Ferrari only made 400 of these babies, but you can bump that number down to 399 after this stack in California.

FOR SALE

SO GOOD, IT'S EVEL!

Stunt god's bike up for sale

FOR A while in the 1970s, Evel Knievel was the most famous man in HISTORY.

He jumped his motorbike over stuff and smashed himself up something fierce – in fact, looking back, he probably crashed more times than he went over, so maybe being a shit rider was part of his genius.

More kids broke their legs riding their bikes off garage roofs because of him than any other stunt hero. He was awesome!

Now nobody seems to give a fuck about him, but for those of you who STILL CARE, a big ol' chunk of Evel history came up for sale recently.

The big fella's 1976 Harley-Davidson Sportster XL 1000, as rode by him while escaping from Mexican drug dealers in the 1977 flick, *Viva Knievel!*, is due to go on the auction block at the Bonhams Las Vegas Motorcycle auction at Bally's Casino and fetch up to US$100,000.

Evel couldn't be there, on account of him being dead and that, but we're PRETTY SURE he would've been chucking wheelies in heaven. And then probably crashing into the pearly gates and smashing his collar bone. ■ Picture

FANGIN' IT!

Getty

PERFECT GIFT FOR VALENTINE'S DAY

The *Passion* of *Romance*

Personalised Diamond Ring

FREE Personalisation

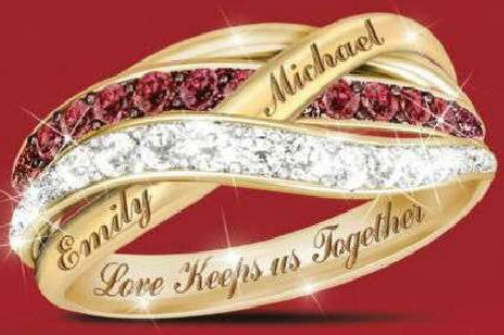

Hand-crafted in Sterling Silver with 18K Gold Plating

•

Engraved with "Love Keeps us Together"

•

Your Two Names Engraved Together

•

12 Fiery Red Diamonds and 12 White Diamonds

A Smouldering Display of
24 GENUINE DIAMONDS

For quickest delivery, order online:
www.bradford.com.au
Quoting promotion code: 83042

A Red Hot Display of Love

When love brings two people together, it ignites passion. So keep your romance on fire with the dazzling beauty of a gorgeous red and white diamond ring.

Expertly hand-crafted of sterling silver, our "Together in Love" Personalised Diamond Ring features intertwining bands plated in 18K gold. One band glitters with a dozen fiery red diamonds and one band sparkles with a dozen white diamonds—for a total of 24 genuine diamonds in all! The ring is elegantly engraved with your two names, while the inside is engraved with the sentiment "Love Keeps us Together".

Not Available in Stores—Act Now!

An outstanding value at $249.95, the ring can be yours in five instalments of $49.99, plus $19.99 postage and handling and backed by our 120-day unconditional guarantee. It arrives, along with a Certificate of Authenticity, in a custom case and gift box. To reserve, send no money now; just mail the coupon or go online today at www.bradford.com.au

Find your perfect ring size

Place one of her rings on the chart and match a circle with the inside of her ring (a simple band works best for accurate measuring). Write your size in the coupon (right).

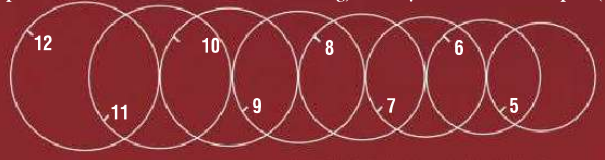

01-21230-001P

©2016 The Bradford Exchange Ltd. A.B.N. 13 003 159 617

PAY NOTHING NOW

THE BRADFORD EXCHANGE

Please Respond By 29th January 2016

YES! Please reserve the **"Together In Love" Personalised Diamond Ring** for me as described in this advertisement. I understand I need pay nothing now.

Mr/Mrs/Miss/Ms _____ First Name: _____

Surname: _____

Address: _____

_____ Postcode: _____

Phone: (optional) _____

Email: (optional) _____

Maximum of 8 characters per name.

Name 1 ☐☐☐☐☐☐☐☐

Name 2 ☐☐☐☐☐☐☐☐

My ring size is: _____

Please select ☑ your preferred reservation option:

1. ☐ **MAIL** no stamp required, to:
The Bradford Exchange, Reply Paid 86369
Parramatta NSW 2124

or

2. ☐ **PHONE: Toll-Free 1300 725 103**
8am-5pm E.S.T Mon – Fri

or

3. ☐ **ONLINE** at **www.bradford.com.au**
quoting promotion code: **83042**

For guaranteed Valentine's Day delivery, order online by Monday, 25th January, 2016. If responding by mail, we must receive this coupon by Monday, 18th January, 2016 and your first instalment by Monday, 25th January 2016. All sales subject to product availability and reservation acceptance. Credit criteria may apply. Our privacy policy is available online at www.bradford.com.au. From time to time, we may allow carefully screened companies to contact you. If you would prefer not to receive such offers, please tick this box. ☐

RUBY, 23, PERTH, #1381

"I went out with my future boyfriend and his mates, and ended up taking home his ex-girlfriend instead of him."

SOF

W

Here – finally – homies from

A FEW issues back (#1392) we had a VERY SPECIAL edition in which we pitted the best Homies of the year from all over the nation against each other, in a bid to work out which state has the most WANKWORTHY sheilas. One small problem, though – we

KATE, 28, SUBIACO, #1381

"I ride a Yamaha R1. If money wasn't an issue, I'd be racing it on the track. I prefer to be on the track than the road."

RRY, A!

are the hottest your great state

FUCKEN FORGOT Western Australia! SORRY about that, Sandgropers! Forgive us, for we are KNUCKLEHEADS.

So to make it up to youse Westies, we'd like to offer you this PRIME selection of the HOTTEST HOMIES from your neck of the woods. Friends again? ■ Picture

ISLA GREY, 28, PERTH, #1370

"It sounds really dirty, but I once did it in a broom closet at a primary school."

MJ, 25, PERTH, #1388

"Fucking on camera is a big fetish of mine. There would be some anal home videos floating around somewhere."

JORDAN, 20, PERTH, #1376

"I haven't ever been to an orgy or swingers' party. I'm more of a one-person-at-a-time type of girl."

CODY, 23, PERTH, #1372

"I love dirty talk, but only if the sex is really rough and dirty. If it isn't, then less talking is better – just get on with it."

PIPER JO, 25, PERTH, #1380

"I had a mud fight with my girlfriends one night. We all ended up butt-naked, covered in mud and trying to figure out how to get home with no clothes on."

the Picture

SHED HEADS

Oz's best MAN CAVES

WHO:
Glen Reardon, 42

WHERE:
Toowoomba, Qld

All hands on the deck?

HOW LONG IT TOOK TO BUILD: A mate of mine knocked it up for me. The shed itself was on the property when I bought it, but it was just a concrete floor and tin walls. We put it up in 2009, and it's been going hot ever since.

FEATURES: It's got everything you'd ever need. We've got a 50-inch plasma TV with surround sound, a pool table, and a fireplace as well. There's also a double-door, glass-fronted fridge, which contains anything XXXX that you'd wanna drink.

FAVOURITE FEATURE OF SHED: I get in there with my mates and we have a bit of a punt and a game of pool while we watch the horse races.

BEST THING EVER TO HAPPEN IN SHED: The first ever Boxing Day party we had in there still gives me night terrors. We got pretty loose.

WHY I LOVE MY SHED: Because why wouldn't you love it, mate? It's a long day out driving the truck, so when I'm at home, I love having my mates around and having some fun. We're on Facebook, too.

Crystal Palace Bar & Grill

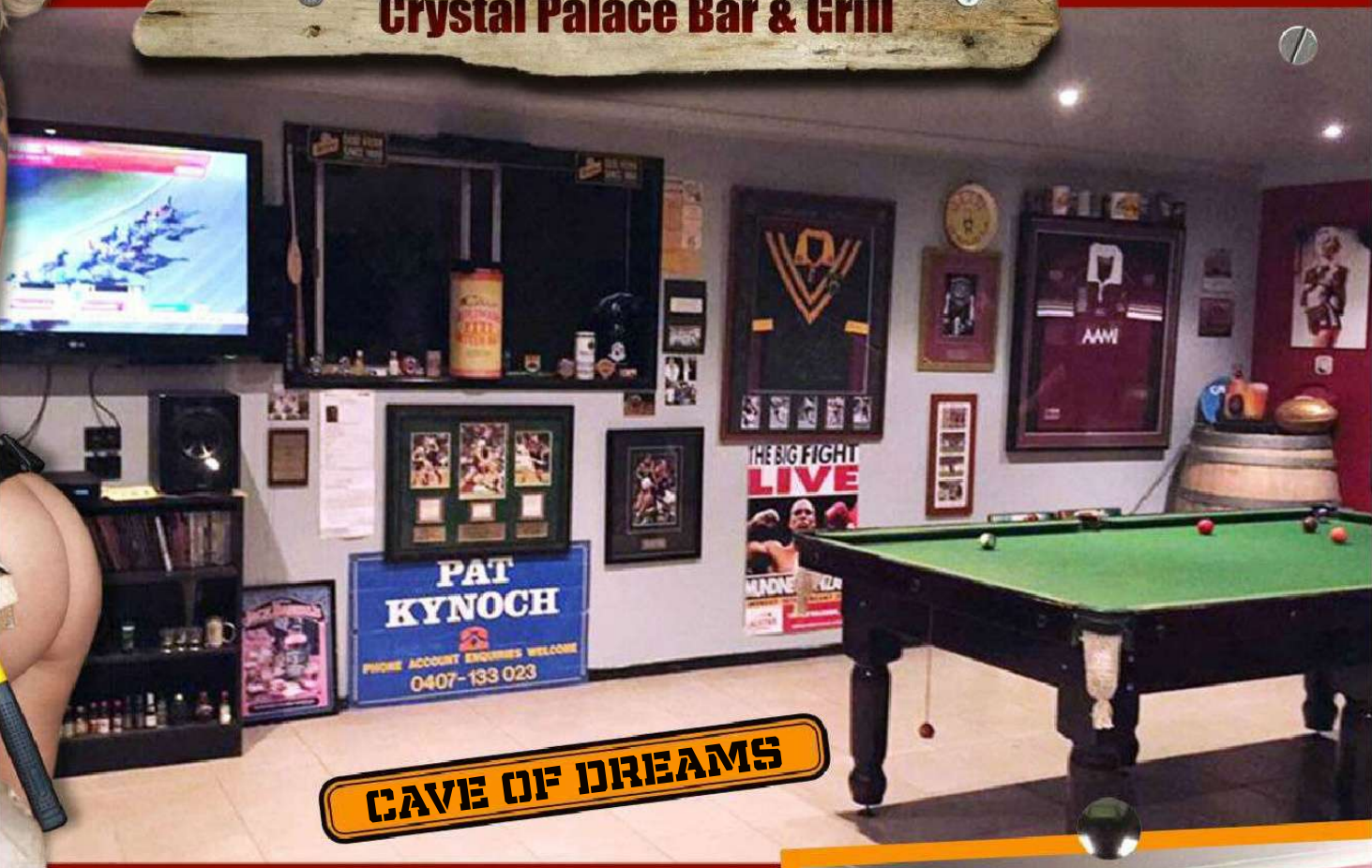

CAVE OF DREAMS

Looks like a beaut place to bend it

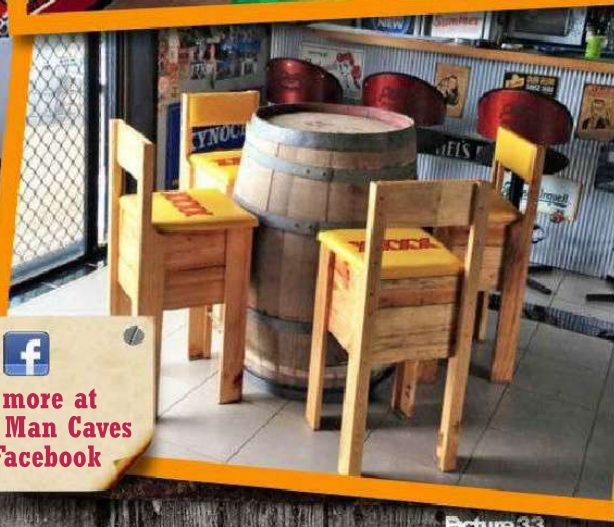

See more at Aussie Man Caves on Facebook

Sick Pics

It's shark-on-shark violence!!

BITEY WHITIE

We can't say enough GOOD THINGS about Great White sharks. They're huge, vicious killers and Americans think they're fucken awesome. They even have their own movie franchise now. Most days, when we're not getting all gooey over saltwater crocodiles, they're our favourite animal. And that was before we found out they were cannibals! This five-metre female white was photographed off the coast of South Australia wrapping her jaws around the scone of the little 'un, which had done the wrong thing by trying to get between her and her prospective feed. She gave junior a BIG GOBBY before he managed to wriggle free, compete with a set of scars down either side of its skull that will impress its mates for years to come. It would only be cooler if they turned out to be ZOMBIES.

Getty Images

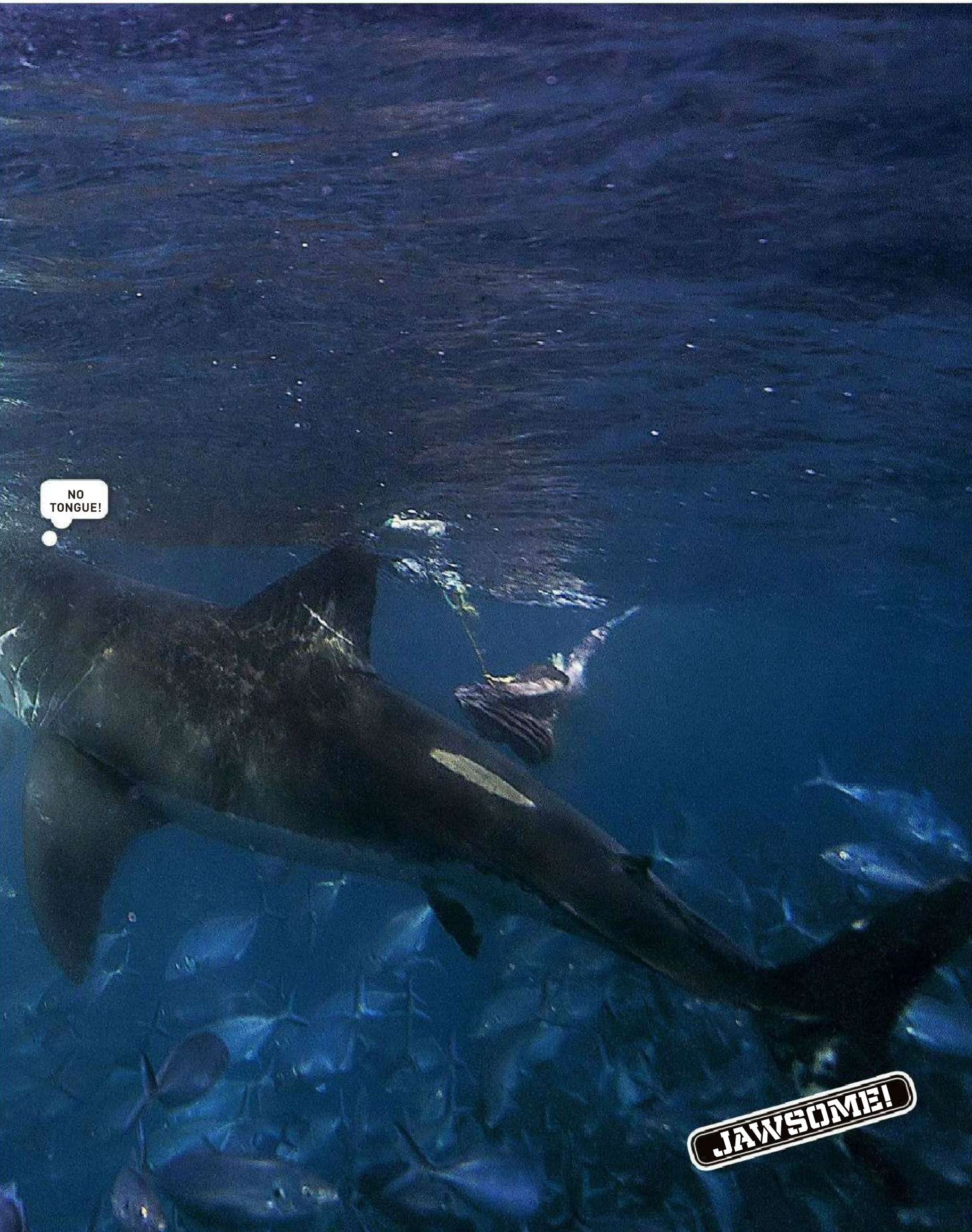
NO TONGUE!
JAWSOME!

Talking Dirty

100% uncensored sex advice from Australia's hottest stripper!

CHICK WITH A WHAT?

TRIN, love your work and your rack. Big fan. First up, I'm mostly straight. I say that because I thought I was Mr Hetero-til-death, until scanning some lady boy porn recently and I wanked my brains out for the whole night. I don't really care if I'm into tranny porn as long as it's not gay. My dad reckons I'm a poofter anyway, and I've just about given up trying to prove him wrong. Now THIS? What's the go on trans-porn?

TIM, KYOGLE, NSW

***TRIN SEZ:** Perhaps you're bi-sexual. Nothing wrong with that, and there's nothing wrong with lady boys either. Enjoy your recently-found sexual excitement. I've always wanted to fuck a chick with a dick myself.*

RAP ROLLER

WHADDUP Trin, I'm an aspiring rapper who's gunna make it BIG in Oz. The name's T-Bone and all the other cunts can suck my huge dick. I've got better flow than Eminem and more STEEZE than 2 Chainz. But I got one lil problem – no chicks with fat arses wanna be in my video clips? How do I get bitches to love me? I wear gold and look like a champion, but it still doesn't seem to work. Help!

T-BONE, VIA EMAIL

***TRIN SEZ:** Perhaps a change of attitude. Being humble is a sexy attribute; you should try it. You can't make people love you. I'd also rethink your rap name*

BIGGER BOOBS?

TRIN, my boyfriend reckons that my boobs will grow bigger if he plays with them. He said he read it somewhere, and that it's science. Now he's always got his hands on my boobs. This has gotta be bullshit, right?

ANNA, VIA EMAIL

***TRIN SEZ:** Your man's full of shit. No, that's not true, although stimulation and good blood flow are good for any body part. Tell him you read that excess playing with tits leads to dick shrinkage. That'll make him stop!*

FOXY GIRLFRIEND

HEY TRIN, long-time reader, first-time writer. I've been seeing someone recently, a very sweet, shy girl with a fantastic womanly figure. She's a real attention-getter in terms of when we go to the pub, I disappear to the toilet, I come back, and there's three blokes trying to buy her drinks or ask her out. How the hell do I keep the lads at bay? Or should I just enjoy it, make a joke of it and try to get on with life? 'Cos to be honest, it's pissing me off a bit, eh.

TERRY, ACACIA RIDGE, QLD

***TRIN SEZ:** It's definitely something you will need to get used to. The only time it should piss you off is if they're approaching while you're there. Otherwise, smile, mate – these guys have no chance. She's yours!*

Velvet Cream Image/Thinkstock

CHECK US OUT @
picturemagazine
ThePictureMungo
www.thepicturemagazine.com.au

SISTER ACT

TRIN, I had to go around to pick up something from my girlfriend's sister the other day. Anyway, one thing led to another, and now she's pregnant. What should I do? My missus is pregnant too.

SIMON, VIA EMAIL

TRIN SEZ: *You're a deadset fuckwit, mate. Man up, tell your missus and then whatever happens, you take care of those kids. You're an idiot!*

WANK OF DEATH

TRIN, is it possible to wank your dick to death? I have never had a girlfriend, so I have watched lots of porn over the years, in the cinema, on DVD and on the internet. And I have masturbated more than anybody should in three lifetimes. But these days, it's difficult to achieve an erection, and when I do, it doesn't last long. So have I masturbated my penis to an early death, or am I just getting old? I'm nearly 40.

MATT, MANUNDA, QLD

TRIN SEZ: *Dude! Get out there and get some real pussy. Your dick is bored, pissed off and has gone on strike! I would too, if I was your cock. Do yourself a favour; get yourself a lovely hooker, and go to town. Trust me; it'll change your life, once you actually experience VAGINA!*

TRINITY'S SEX TIP

IF YOU'VE got the patience to sit on your arse and play computer games, why not consider spending a few hours thinking about some games you and your girl can play in the bedroom? There are multiple scenarios you could make happen – role-playing, loose BDSM (no tight ropes) or simply making something interesting happen. It's normal, healthy and fun.

TAYLOR'S GONE

I'VE BEEN buying the mag since for fucken ever, Trin. I loved your shoots with Taylor Gunz. Are you still mates with her? You guys should do another shoot. You two always looked so hot together.

IAN, PENRITH, NSW

TRIN SEZ: *Yeah, we certainly did some sexy shoots together – those were the days. Taylor left the industry a long time ago. No chance of seeing us together again – sorry about that, mate.*

TRINITY WANTS TO HEAR FROM YOU!

"I'VE ALWAYS WANTED TO FUCK A CHICK WITH A DICK"

Get up ya SOOK!

AS SOON as Russell posted a few piccies of his skewered leg on Facebook, we were onto him to ask what the fuck happened out there.

This is his BRAVE STORY:

"We were fighting this marlin for about an hour and a half, and when we got him to the boat, we put hooks in him and secured him to the cleats.

"At this point, we realised the fish was about 500 pounds (227kg) and we had no idea how we were gonna get it into the boat.

"We were about 23 miles (37km) offshore and dragging it would have taken forever, so we tried pulling it into the boat using the rocking of the boat and the swells as momentum.

"We were extremely tired by then, and as the fish slid into the boat, I ended up in a really bad position. It slid down so fast with all its weight behind it, the sword caught my shin and went right through like a hot knife through butter.

"I was pinned down by the marlin and there was no way for my partners to pull the fish back and get the bill out, but luckily my uncle had a saw in the boat so they sawed me free, then we hauled ass back to the harbor.

"The whole way in, I could feel the bill rubbing on my shin bone. There was an ambulance waiting for me when we got in."

Have you had a REVENGE FEED of the fish yet, mate?

"Ha ha! We sold it yesterday to someone who smokes the meat, but I'll let you know how it tastes when we get some of it back to try."

Will you keep fishing? Or maybe take up something safer, like lawn bowls?

"I'll keep fishing once I heal. That along with hunting, diving and golf.

I live in Hawaii. Can't give that up."

Spoken like a true champion, now... GET UP YA, SOOK! ■ Picture

WHO: Fisho Russell Ching

WHERE: Somewhere in the ocean off Honolulu

WHAT: Marlin sword through his leg

OUCH FACTOR: 93%

BUT IT STILL COULDN'T WIPE THE SMILE OFF RUSSELL'S DIAL!

Should have given him a kiss and thrown him back

the Picture

ILLUSTRATED GUIDE TO AUSSIE SLANG

Porridge gun
Smoo
Nadbag
Grogan
Half-cut

#28

THIS ISSUE: BUMFOUNDED

Thinkstock

Bumfounded: Struck speechless by the sight of an attractive arse: "Sorry Kevin, I didn't hear that. I was so bumfounded when Rachel bent over to do up her shoelace."

Readers' World

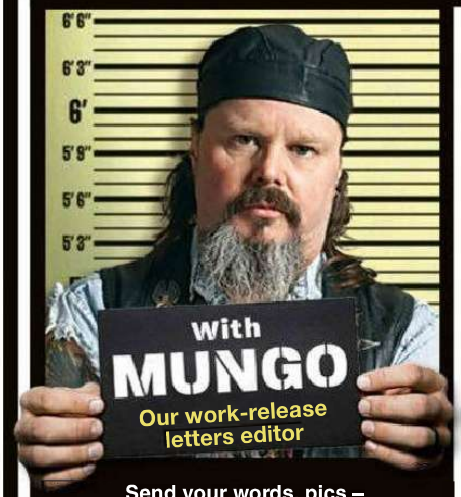

Send your words, pics – WHATEVER – to Mungo at Readers' World c/o THE PICTURE, GPO Box 5201, Sydney, NSW 2001, or email the big fella at mungo@bauer-media.com.au

MUNGO'S ON TWITTER

That's right, I'm tweeting me heart out for the people. None of that what-I-had-for-brekky or I-just-done a-big-poo stuff, just my usual classy shit. It's at:

https://twitter.com/ThePictureMungo

THREE BAGS FULL, SIR

THE other day a mate and I had a few beers in the pub, and as he was driving home, he got pulled over by the cops. When they asked him his date of birth, he replied, "Eighth of May" and when asked which year, he replied, "Every year". Things went downhill from there...

P.C., PARAP, NT

MUNGO SAYS: This mate of yours, he wouldn't be a smart-arse by any chance would he? Because in my experience of interaction with the minions of the law – and I won't lie to you, it is considerable – I've found that, while they will tolerate a lot of bullshit sometimes, the one thing coppers really don't like is a smart-arse.

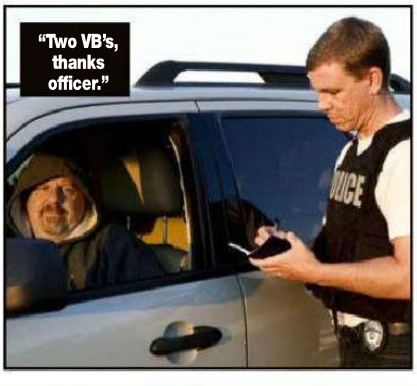

ON THE PIERCE

EVER wondered who the first chick that stuck an earring through her clit was? I can picture her now, downing a few drinks and blurting out, "Oi! I'm gunna stab this piece of metal through my moist, sensitive part. I'll do yours too if ya like?" Was she brave, or was she stupid? Give her a medal, she deserves it.

T.H., TUMBI UMBI, NSW

MUNGO SAYS: There's no law that says you can't be brave AND stupid. It's a winning combo, like beer and pizza, or beer and more beer. Genital piercing has been around for yonks, but these days anyone with access to whiskey and a stapler is doin' it.

Thinkstock

Tales from the Pub

What Happens in Vegas

By Brian S of Moorabbin, Vic

LETTER OF THE WEEK
WINS $200

EVERY LETTER PRINTED
WINS $50
EVERY LETTER WITH A PICTURE
WINS $100

CHECK US OUT @
picturemagazine
ThePictureMungo
www.thepicturemagazine.com.au

MUM AND DAUGHTER HOMIES!

I'VE been wondering if any Home Girls from back in the old days of the mag have had daughters who have gone on to become Home Girls too? I would be stoked to see a Home Girl Mother/Daughter feature. I wouldn't want to see them doing anything creepy. I'm not weird or anything. Well, not much! Just thought it'd be a nice idea.

PETE, WANDONG, VIC

MUNGO SAYS: No, mate – that's not weird. In fact, it's downright SWEET. We'd love to have any mother and daughter Homies step up and declare their multigenerational Homie-ness in the mag. We might even have cake. So yeah, mums and daughters; dig out those old shoots, dust 'em off, and let us know. We'll even publish them.

IF YOU BUILD IT, THEY WILL DRINK

YOU asked back in #1394 if any of us had invented anything lately, and I have. I haven't got the plans drawn up yet, as it's just in the conceptual stage, but what I'm thinking of is a perpetual beer machine that will keep mankind supplied with ale for ever. And I won't even charge a cent for it, I just want everyone to worship me. Just a few details to work out, and I'll unveil the blueprints. It's thirsty work, but, so a bit of beer money wouldn't go astray in the meantime.

THE PROFESSOR, BATHURST, NSW

MUNGO SAYS: Are you trying to ruin our economy or something? Why do we get up and go to work in the morning? To pay for beer. What's a good way to make money? Sell a lot of beer. This is the basis of any strong western economy. You start giving the stuff away, you'll fuck it up. Better just give the plans to me and I'll keep 'em safe for ya. Bloody amateurs...

OH, ANGIE BABY!

I'D JUST like to say hooray for Oz's own big-titted porn champion Angela White, after seeing her in issue #1394. I'd love to get one of her fake gineys to fuck around with at home, but better than that, I'd like to have a go with the real thing. If you're reading this, Angela, I can go all night and I can lift five kg with my tongue ring. Love ya work, babe, and keep making us proud.

K.M., ZETLAND, NSW

MUNGO SAYS: Of course she'll be reading this. She never misses my page. And knowing Ange intimately as I do, I would say she'd be very flattered, possibly even a little bit MOISTENED, by your offer. And that plastic smoo of hers looks heaps sexier than a sock full of mud. Just sayin'.

MUNGO WANTS TO KNOW...

You know those little stickers people put on their car's rear windscreen to represent your family? How come no one ever has a teenager smoking ice, a nympho wife fucking the plumber and a giant, shitting dog?

You're Joking

TODAY I ended a long-term relationship. I don't really care, though. It wasn't mine.
Y.V., BLAXLAND, NSW

MY GIRLFRIEND used Vaseline to give me a hand job. I came five or six times trying to wash it off.
P.T., SALTON, NSW

A LONDON lawyer runs a stop sign and gets pulled over by an Irish cop, and decides to have some fun at the cop's expense. "License and registration, please, sorr," asks the cop politely. The lawyer says, "Er, what for?"

"Ye didn't come tae a complete stop at the stop sign."

The lawyer says, "Oh, well, I slowed down, and no one was coming."

"I know, sorr. Ye still didn't come tae a complete stop. License and registration, please."

"What's the difference, really, officer?"

"The difference is, sorr, ye haf tae come tae a complete stop, that's the law. License and registration, please."

The lawyer says, "Tell you what. If you can show me the legal difference between slow down and stop, I'll give you my license and registration and you give me the ticket. If not, you let me go and don't give me the ticket."

The cop says, "Sounds fair. Exit your vehicle, sir." He then takes out his baton and starts beating the living shit out of the lawyer and says, "Now, would ye prefer if I stop, or just slow down?"
P.W., JANNALI, NSW

"I DID sex education in school today, Dad... You lied to me!" said my daughter.

You told me if I have sex before my sixteenth birthday, my boyfriend will die!"

I put down my paper: "Oh, he will, sweetheart, he will."
R.S., VIA EMAIL

AN OLD German man goes to confession one Sunday. He enters the confession, sits down and says "Forgive me, Father for I have sinned, and I want to confess. During the war, I hid a young Jewish woman from the Nazis in return for sexual favours."

The priest isn't very surprised. "It was a difficult time; you risked your life to help this woman, despite the obvious immoral exchange."

"I understand, father. But should I tell her the war is over?"
E.R., BATHURST, NSW

I ALWAYS wanted to get my face on a ten cent coin. That way I can be the change I wish to see in the world.
T.R., MURRAY BRIDGE, SA

Q. WHAT'S RED AND BAD FOR YOUR TEETH?
A. A BRICK.
POIDA, VIA EMAIL

MY FAVOURITE sexual position is the JFK. I splatter all over her while she screams and tries to get out of the car.
R.K., DEE WHY, NSW

JOKE OF THE WEEK WINS $100

A CONCERNED wife calls her elderly husband on his mobile phone about a news report on the radio. "Darling, I just heard on the news that there's some maniac in a car going the wrong way on the M4. Please be careful!"

Her husband says urgently, "It's not just one car. There're bloody hundreds of them!"
S.D., STRATHAIRN, VIC

I WOKE up my wife with oral sex this morning. I didn't mean to – she's normally a pretty heavy sleeper. Next time, I'll take my girlfriend elsewhere.
T.S., GLASSHOUSE MOUNTAINS, QLD

HAVE you ever wondered where people's surnames come from? They say that mister Baker was probably a baker. Mister Butcher might have been a butcher. But then there's mister Dickinson.
G.R., STANMORE, NSW

Q. HOW IS A GIRL'S ARSEHOLE LIKE A 9-VOLT BATTERY?
A. YOU KNOW YOU SHOULDN'T, BUT EVENTUALLY YOU'RE GUNNA PUT YOUR TONGUE ON IT.
T.P., ABERFAN, NSW

A SENIOR citizen drove his brand new Mercedes convertible out of the dealership. Taking off down the road, he pushed it to 130km/h, enjoying the wind blowing through what little hair he had left.

"Amazing," he thought as he flew down the Pacific Highway.

Looking in his rear view mirror, he saw a highway patrol car, blue lights flashing and siren blaring. He pushes the car up to nearly 200km/h, then 210, then 220. Suddenly he thought, "I'm too old for this!" and pulled over.

The cop got out of his vehicle. He looked at his watch, then said, "Sir, my shift ends in 30 minutes. Today is Friday. If you can give me a new reason for speeding – a reason I've never before heard – I'll let you go."

The old gentleman paused. "Three years ago, my wife ran off with a highway patrolman. I thought you were him, trying to bring her back."
W.L., STENMARK, SA

Q. WHY IS NORTH KOREA SO DAMNED DEPRESSING?
A. BECAUSE IT HAS NO SEOUL.
K.B., TOOWOOMBA, QLD

Alamy

QUOTE OF THE WEEK

"ANY DOG UNDER 50LBS IS A CAT AND CATS ARE POINTLESS"

RON SWANSON

Got a grouse joke? Post it or email it to Picturejokes@bauer-media.com.au and we'll send you $20 if we publish your jape. PLUS Joke of the Week gets a YOOJ $100!

CHECK US OUT @
picturemagazine
ThePictureMungo
www.thepicturemagazine.com.au

SHOW US YA TWEETS

"I HATE WHEN PEOPLE SAY 'YOU ALWAYS WANT WHAT YOU DON'T HAVE' LIKE THAT'S REALLY INSIGHTFUL AND NOT JUST EXPLAINING THE DEFINITION OF 'WANT'."

– HOLLY HANNA

THE PROFESSIONAL

DECEASED, BUT HILARIOUS: MITCH HEDBERG

I like escalators. They don't break down. They just become stairs.

Y'KNOW, YOU CAN'T PLEASE ALL THE PEOPLE ALL THE TIME. LAST NIGHT, ALL THOSE PEOPLE WERE AT MY SHOW.

I did a fundraiser recently. We raised a lot of money to buy one of those machines that shows how much money has been raised.

I DON'T ACTUALLY HAVE A GIRLFRIEND. I JUST HAVE A GIRL WHO WOULD GET REALLY MAD IF SHE HEARD ME SAY THAT.

Alcoholism is like a disease, but it's the only disease that you can get yelled at for having.

I ONCE SAW A FORKLIFT LIFT A CRATE OF FORKS. AND IT WAS WAY TOO LITERAL FOR ME.

I'm sick of following my dreams. I'm just going to ask them where they're going, and hook up with them later.

I WANT A VENDING MACHINE, WITH FUN-SIZED CANDY BARS, AND THE GLASS IN FRONT IS A MAGNIFYING GLASS. YOU'LL BE MAD, BUT IT WILL BE TOO LATE.

THE JOKE'S ON YOU

THIS WEEK: THE COPS

Three police officers die in a shoot-out. God asks them, "When fellow officers and family mourn you, what would you like to hear them say?"
One says, "I would like to hear them say I was brave."
The second says, "I'd like to hear I was a good cop."
The last cop replies, "I would like to hear them say, 'He's moving!'"

A MAN IN A HURRY TAKING HIS EIGHT-YEAR-OLD SON TO SCHOOL MADE AN ILLEGAL U-TURN AT A RED LIGHT WHERE IT WAS PROHIBITED.

"UH-OH, THAT WAS ILLEGAL," SAID DAD, TO WHICH THE SON REPLIED: "IT'S OKAY, DAD. THAT POLICE CAR BEHIND US JUST DID THE SAME THING."

A police recruit was asked, "What would you do if you had to arrest your mother?" He said, "I'd call for back-up."

Q. HOW MANY COPS DOES IT TAKE TO SCREW IN A LIGHT BULB?
A. JUST ONE, BUT HE'S NEVER AROUND WHEN YOU NEED HIM.

Internutters

No internet filters here, people. Just the stuff that fits!

CHECK US OUT @
picturemagazine
ThePictureMungo
www.picturemag.com

STOVE IN

Bet he told the insurance it ran out in front of him.

ROBIN HOOD HE AIN'T

The target's over that way, mate.

GRIN AND BEAR IT

A beer, a durry and a feed – he's an Aussie, alright!

WE'RE LOOKING!

... and we'd swear they winked at us!

TOOL DOG

JPEG OF THE WEEK

Will work for Pal.

SEND US YOUR JPEGS! Seen something HIGH-LARIOUS on the world wide web lately? Tag it INTERNUTTERS, forward it to ***picture@bauer-media.com.au***, and if we piss ourselves laughing we just might run it in the magazine. Get on it!

GOD'S GIFT

Viola's hooters are heaven-sent

THEY'RE LARGE AND IN CHARGE!

Met-Art

SHE might be the only Latvian we know, but Viola Bailey is giving her country the GOOD WORD down here in Oz. Last time we spoke to the GIGANTIC BREASTED 22-year-old, she told us she was looking to take part in an orgy.

Well, it turns out she's done herself, her country, her parents and even her pet dog proud by succeeding in those GROUP ambitions.

"I finally had sex with more than three people," she excitedly told us. "There were only four people; five including me. But it was absolutely amazing!"

You LUCKY DUCK, you. What was the cock-to-smoo ratio?

"There were two guys, and three girls, and we all took turns fucking

"I LOVE
ALL EYES
ON ME"

"I'M IN AN OPEN RELATIONSHIP"

each other. My favourite was when the two men were focused on me while the other girls were making out."

Fan of the attention, are you?

"Of course, I love all eyes on me. But that's not to say I didn't enjoy when the girls were going down on me."

We BET you didn't. What's your fave sex possie?

"Hmm, that's a tough one. It really depends on how I'm feeling. Sometimes, I like to be dominated a bit and just let the guy take charge and in that case, it would be doggy style. But if I'm feeling a bit more lively and forceful, then I'll take over and go a bit of reverse cowgirl."

Good answer. No MISSIONARY then?

"Oh yeah, that can be nice if you're

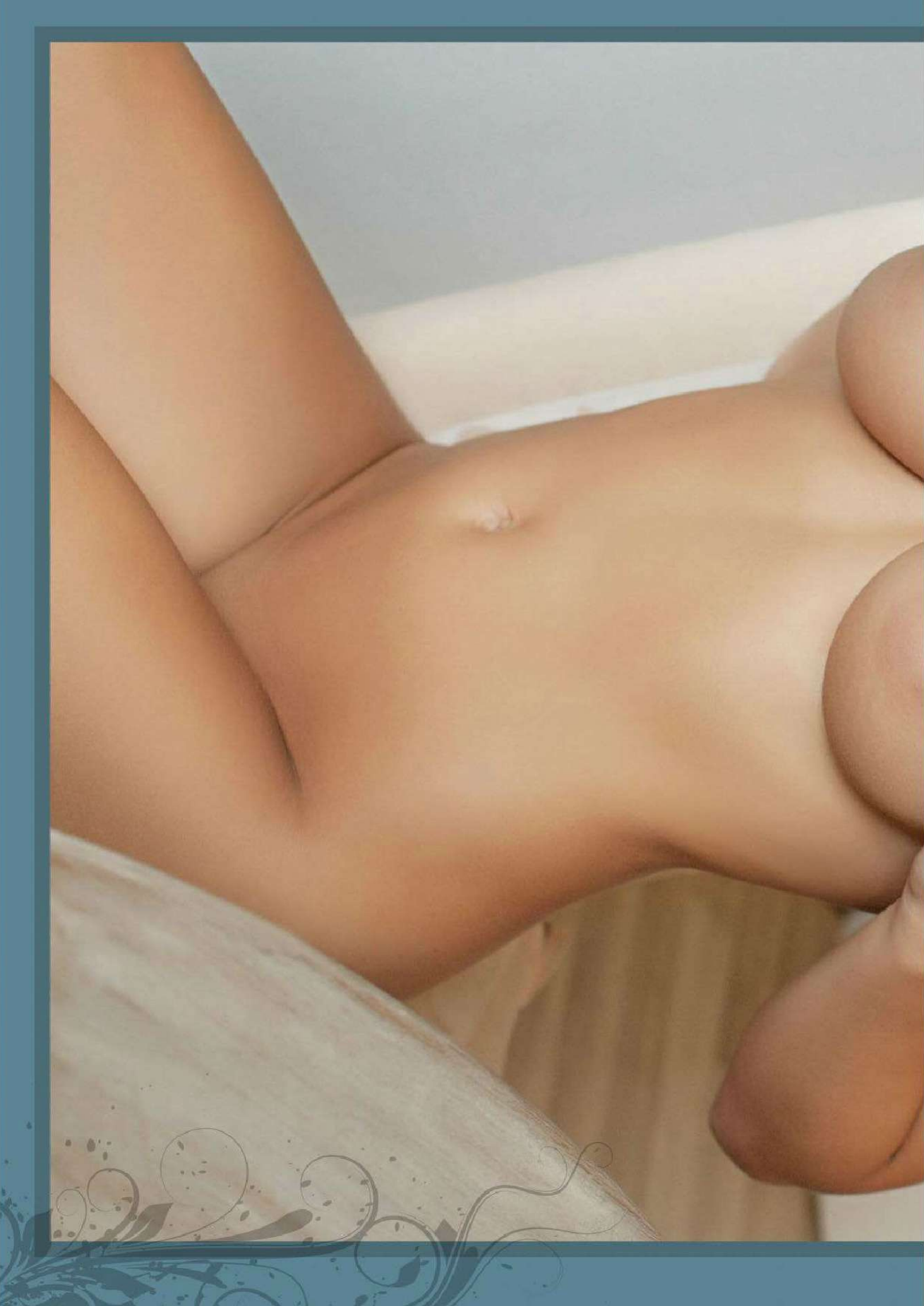

PIN-UP
1996

"I LIKE TO LET THE GUY TAKE CHARGE"

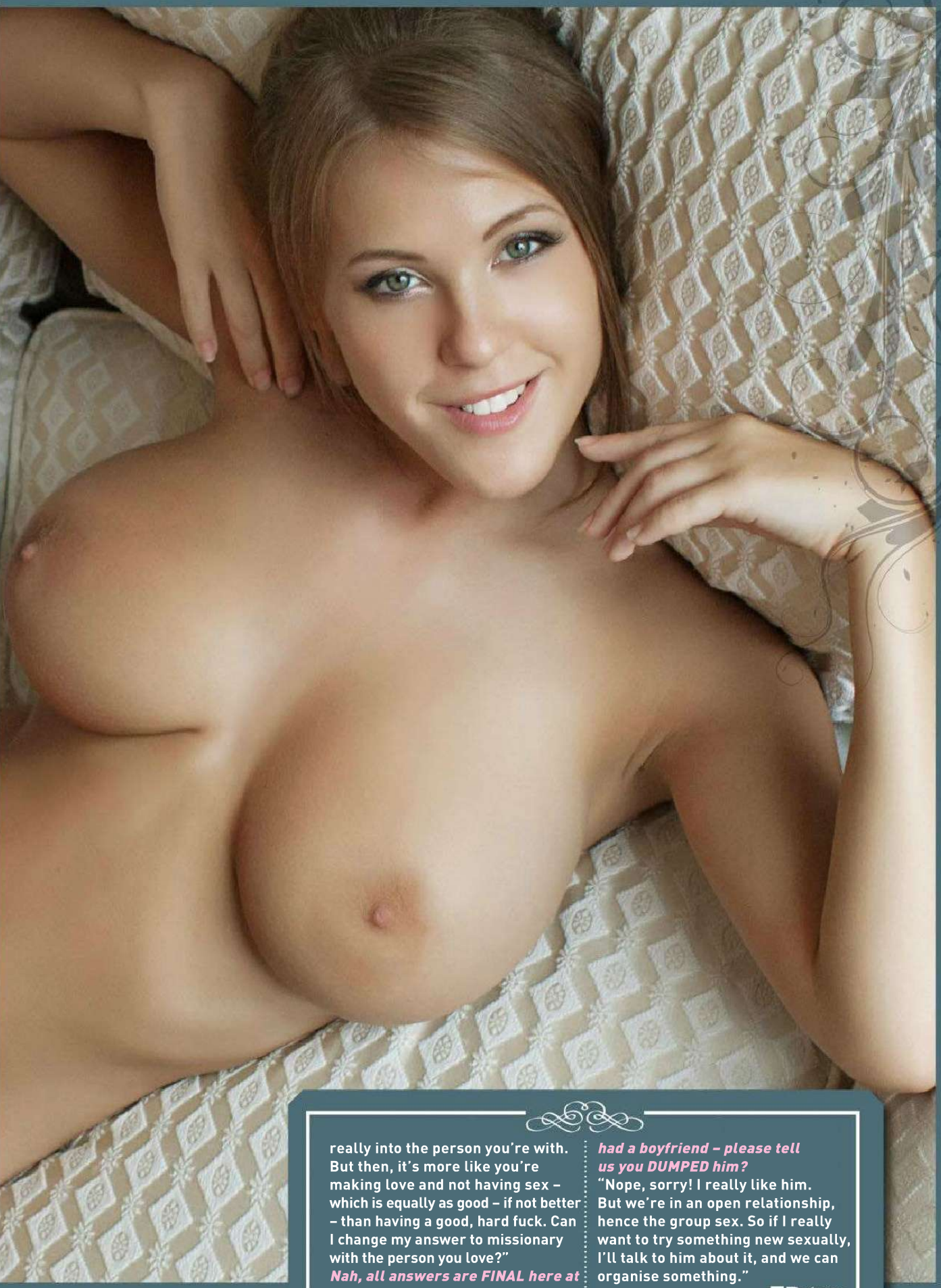

really into the person you're with. But then, it's more like you're making love and not having sex – which is equally as good – if not better – than having a good, hard fuck. Can I change my answer to missionary with the person you love?"

Nah, all answers are FINAL here at THE PICTURE. Last we spoke, you had a boyfriend – please tell us you DUMPED him?

"Nope, sorry! I really like him. But we're in an open relationship, hence the group sex. So if I really want to try something new sexually, I'll talk to him about it, and we can organise something."

There's hope for us yet! Picture

CUBA, THE CARIBBEAN

SARA

POPULATION: 11.2 million
LANGUAGES: Spanish
AVG. BRA SIZE: 34C

FUNNY, SHE DOESN'T LOOK LIKE GLORIA ESTEFAN.
Nah, but Cuba being your socialist paradise is a wonderful country where many races live together harmoniously and that. Spanish, black, Uzbekistanian, it's all good. Gotta love the commies.

THE CIGARS. TELL US ABOUT THE CIGARS.
Oh yeah. Sara works in a cigar factory – she rolls them little beauties by hand. On her THIGHS. She lovingly and tenderly caresses the tobacco leaves into a long, hard missile sorta shape, rolling them up and down her firm, coffee-coloured thighs until they practically JIZZ OUT nicotine. She goes hard at it, too, in sweltering conditions, so each stogie is infused with Sara's sweet THIGH SWEAT.

NOW THAT'S A SMOKE!
You're not kidding. Some customers specifically request Sara's cigars. They pay extra for the ones she rolls on really hot days. Apparently a real aficionado can tell whether she rolled it in summer in the afternoon or on a spring morning, just by sniffing it.

SARA SEEMS TO BE BATTING ABOVE THE NATIONAL AVERAGE TIT-WISE.

Doesn't she just? They look like Ds, possibly DDs to us. We tried to get some closure on this, but Sara herself is not much help, though. "I can't tell you," she says. "Because most of the time I don't wear a bra. I just enjoy the feeling of my big titties swinging naturally in the free breeze of our worker's paradise homeland."

YOWZER!

And it gets better – not only does Sara have access to some of the world's finest cigars and a rack that just won't quit, her dad owns a rum distillery. And she's single, readers! Single! Oh my stars.

OH MY GOD. THAT'S IT. NEXT HOLS, DEFINITELY.

Sara will meet you at Havana airport with a glass of rum, a stogie and her freedom-loving tits waggling a hearty Cuban welcome. Say hello for us. ■ Picture

DELIVERED TO YOUR DOOR!

SUBSCRIBE TO

the Picture

To subscribe TODAY, visit
magshop.com.au/the-picture
or call 136 116
(quote M1601PIC)

OR

people

To subscribe TODAY, visit
magshop.com.au/people-magazine
or call 136 116
(quote M1601PEO)

GET THE NUDEST AUSSIE CHICKS DELIVERED TO YOUR DOOR!

Short terms: Offer valid for Australian residents only. Offer valid between the 28/12/2015. and 31/12/2016. Please allow two to three weeks for delivery of your first issue.
For full terms and conditions see https://www.magshop.com.au/the-picture and https://www.magshop.com.au/people-magazine.
For Bauer Media's privacy notice, please visit http://www.bauer-media.com.au/privacy/. The Promoter is Bauer Media Pty Ltd (ABN 18 053 273 546).

EXCLUSIVE

the Picture T-SHIRTS

MASSIVE SALE!

ONLY $10 plus postage

AVAILABLE IN
S, M, L, XL & XXL
While stocks last!

ORDER ONLINE @
magshop.com.au/store/Picture-Shirts

picturemagazine ThePictureMungo www.picturemag.com

Wild THING!

Naomi's natural bod will blow you away

Made in Oz Girl

BELIEVE it or not, there are people in this world who are so DISGUSTED by other chicks taking their clothes off, they write ANGRY letters to magazines, saying that we should be ashamed of ourselves.

But 21-year-old Naomi doesn't see what all the fuss is about. "What's wrong with being nude? People are so hung up with sex and nudity," says the beaut bartender and graphic artist. "I think being naked is empowering."

Good for you. Welcome aboard, Nomes! Where are you now?

"Right now, I'm sitting on my front lawn under an umbrella with

NAOMI'S DISROBING!

"I LOVE SOMETHING A BIT DIRTY AND NAUGHTY"

a cold drink and my phone. I'm doing some drawing, too."

You'd be drawing them like flies to honey, eh? EH? Sorry. You like the art, yes?

"Ha ha! Yes, I love it. I like to draw all kinds of things. I'm intensely attracted to the photorealists of the early 1960s; they're quite amazing."

Do you do NUDES?

"I'm hopeless at drawing people naked! I seem to get them all out of proportion. Boobs are too big, legs too short. I'm better at BEING naked, I think."

This is your first time nude in a magazine, right?

"Yep, it's a pretty new thing for me. I know a lot of the girls who do this can pole dance and stuff. I can't do any of that."

Have you ever gotten naked in front of a GROUP of people before?

"Only a few times. Once, when we went skinny-dipping out in the wheat belt, and once at a party for some night swimming. So I'm not exactly a professional!"

“JUST GET ME REALLY WILD”

Are you seeing anybody special at the moment?

"I'm just newly single, so I'm not really looking. I was in a long-term relationship."

And MOST IMPORTANTLY, what sorta things do you like to get up to in the sack?

"I love something a bit dirty and naughty at first, just to get me really wild. I don't like being asked to do anything in particular. I think the man has to just take me any way he wants to, and I'm very willing to try anything." ■ Picture

Spot The Difference

2 DIFFERENCES

3 DIFFERENCES

4 DIFFERENCES

WIN $500

HOW TO ENTER*

TO BE in the running for the $500 prize, list the differences between the matched photos (eg, between pics A and B, C and D, and so on). THEN post your answers to at **Spot the Difference #1396 C/O THE PICTURE, GPO Box 5201, Sydney, NSW, 2000;** OR email to picture@bauer-media.com.au with SPOT THE DIFFERENCE #1396 in the subject line.

5 DIFFERENCES

6 DIFFERENCES

* Terms and conditions on page 73

Cheeky Cross

Australia's rudest crossword!

WIN $1000

WHEN YOU'VE FILLED IN THE CROSSWORD CORRECTLY, THE SHADED SQUARES, READING TOP TO BOTTOM, LEFT TO RIGHT, WILL REVEAL THE OWNER OF THE BREASTS.

ACROSS

1. A mountaineer looks for one and so do I when I want to clasp her dainty mitt (4-4).
5. Type of dream that soaks the bed (3).
7. If a young girl **IS CHATTY** she won't keep her virginity for long (8).
11. It's hardly ethical to bum an **OL' RAM**! (5).
12. Loss of air from your sex-doll – what a let-down! (9).
13. She unzipped his trousers but found a **DUD IN** there (5).
14. Kiwis rub them together when they meet (5).

16. **PEG WINS** a drinking contest before throwing up (7).

18. Too much **SEX IS** bound to have a bloke at ... and sevens! (5).
22. I gave **'ER A TIP** – beware of any fuckin' buccaneer! (6).
24. There once was a young man called Roger,
    Who was caught having sex with the lodger,
    His trouble and strife,
    Simply picked up a knife,
    And rapidly cut off his ... (6).
25. Any **MAN MAY HOP IN** her cot – she suffers from an excessive desire to root! (11).
26. Perform cunnilingus in a lift? (2,4).
27. It **REPELS** some women to think of bonking social outcasts (6).
30. In the back seat of my **CAR TESS** put on a real performance (7).
32. Short and curlies are sometimes known as ... hair (5).
33. A donkey's bottom or a right dickbrain! (7).
34. They had it off on **A RUG IN THE** carpet shop – what could be more mischievous? (9).
35. If you've got an itchy bum, you just have to ... it (7).
38. Forget the old TV show, the Twin ... on our centrefolds are what I like to look at (5).
39. Bits of excitement that come cheap (7).
44. It's **RARE IF** you find a girl's smoo is lighter than the hair on her head (6).
46. De-bollocked like many a racehorse (6).
47. If she squirms like **A JUNGLE CAT, I** have no trouble shooting my load (11).
48. The island in Greece that's full of lesbians (and refugees) (6).
49. When she ran her tongue over his body, he was utterly beat (6).
52. Pairs of sculptured breasts put on pedestals? (5).
55. Are you having trouble controlling your **PENIS, PA?** You'd better get some diapers then! (7).
56. Notches on their belts – that's how these womanisers count their conquests (5).
58. When this big African animal showed me his **HORN, I** shit myself (5).
59. They all wore the skimpiest bikinis but the **NICEST SAT** on my budgie smugglers (9).
61. Identical sisters can be twice the fun (5).
62. If you bonk in a glass bowl, do you make one of these medical babies? (4-4).
63. Granny's tits do this when she removes her bra (3).
64. Not even a full-scale makeover could **TURN NESS** into one of those smashers (8).

DOWN

2. Rhyme: While he porks, he feels her ... (5).
3. Where golfers love to sink their balls (5).
4. Pounds, shillings, and pence – that's how they used to buy their acid (1,1,1).
5. Male predators – they're big, bad and give a great blow-job. Just ask the three little pigs! (6).
6. A morsel of mammary or a juicy piece of gossip (6).
8. If you wanted a bit of rape and pillage in the olden days, you just followed Attila the ... (3).

9. **LUST'S** the only reason I'd hook up with these slagbags (5).

10. The finger you use when you're trying to track down Fanny in the phone-book (5).
15. You think he's going to charm us? **O MANURE** to that! (7).
16. Because of my reputation **I AM SEEN** rarely drinking with sailors! (6).
17. A miller does this to the corn before he does it with the missus (6).
19. Following some serious conversation, I **THEN DIP** my wick (2-5).
20. A mixed doubles match certainly gets the deuces flowing (6).
21. She follows guys just to see their stems (6).
23. Noise you hear when you use your prick (3).
28. The Flick Man does this to **ME IF A GUST** of foul gas seeps from my arse! (9).
29. Down the local garage **DICK'S SPIT** is measured by these oil-rods (9).
31 & 45dn. An aphrodisiac you might find buzzing around Barcelona (7,3).
33. See that **CAT TART** herself up just to get some attention (7).
36. A circus tumbler will do **A CRAB TO** perform a kinky sex-act (7).
37. He **SCARES** the young girl when he starts to fondle her jubblies (6).
40. Argue over the price of a root with an old hag? (6).
41. Illegal, like everything that's enjoyable (7).
42. "Would you like to be flogged?" she asked. "Oh yeah, that would **BE NEAT**!" he replied excitedly (6).
43. Knees, elbows and funny fags (6).
45. See 31dn.
50. They're the female equivalent of 'hunks'. In fact, it rhymes! (6).
51. Wining and ... a woman is one way to get your desserts (6).
53. My mate keeps **LISTS** of the funboxes he's been in (5).
54. For some guys, bonking takes second place whenever this is on the telly! (5).
56. I was in deep poo when I left a **STAIN** on her fancy sheets (5).
57. What doctors and nurses call wee-wee (5).
59. You can go down on one in the navy (3).
60. A tiny bird with a large boob (3).

Thinkstock

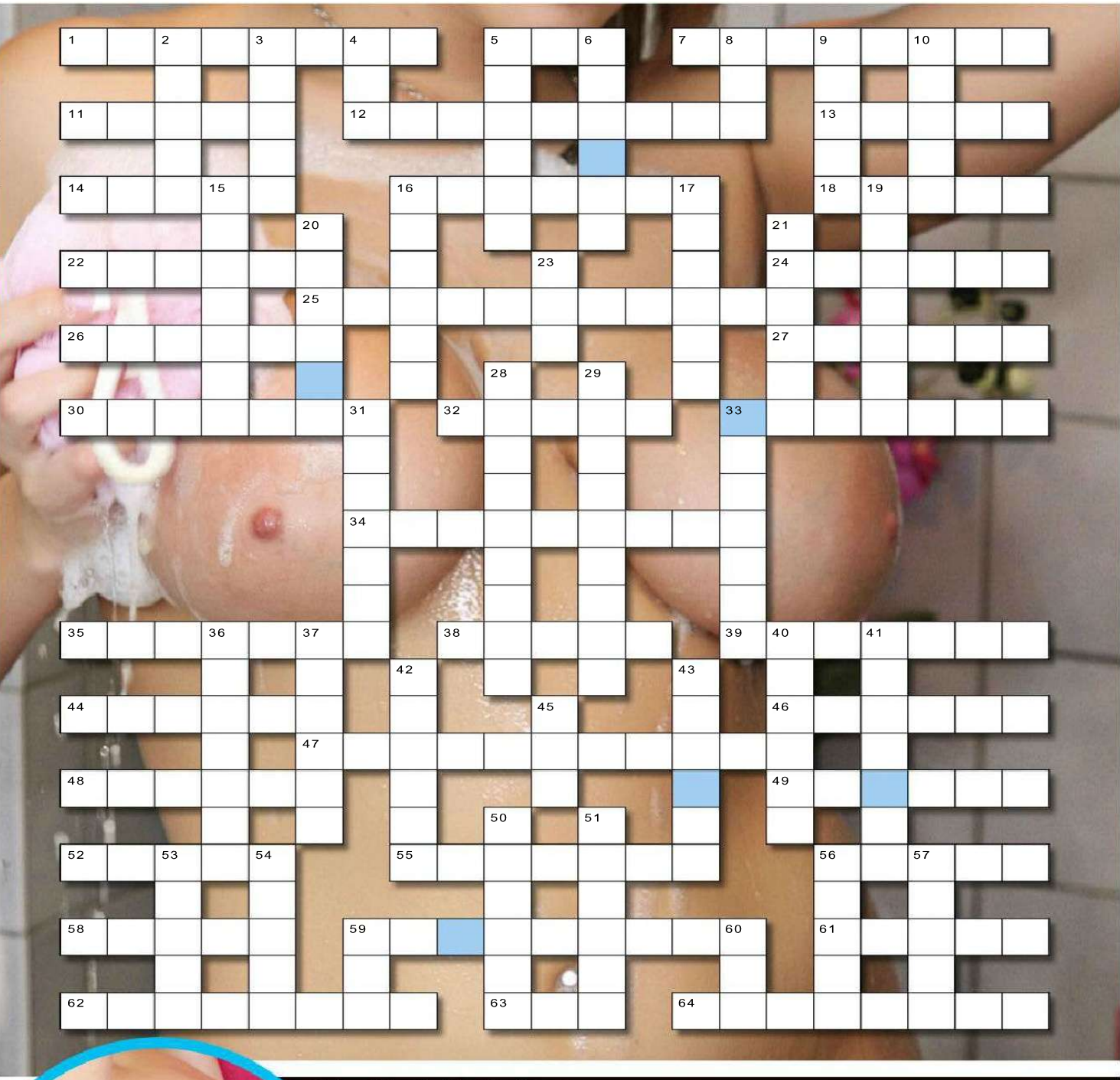

SEND IN TO WIN!

THE BOOBS BELONG TO...

NAME

ADDRESS

POSTCODE

Send the completed crossword to: **CHEEKYCROSS No. 1396, THE PICTURE, PO Box 430, Eastern Suburbs MC, NSW 2004** or you won't win anything.

Please see Privacy Notice on page 73. See page 73 for terms and conditions of entry.

☐ Do not provide information about me to any organisation not associated with this competition. Entries close January 25, 2016. Answers will appear in the February 20, 2016 issue and the winner's name will be published in the March 21, 2016 issue. Authorised under NSW Permit No. LTPM/15/01204.

Brain Teasers

YOUR FACE, MY ARSE

CAN you match the derriere to the Chevy Chase?

ANSWERS ON PAGE 72

RUDOKU

	E	A						
P		S				E	V	
		V	R	F	E		S	
E		F		S			P	O
O			F	E	P			N
V	N			O		S		E
	R		V	A	F	O		
	V	O				F		S
						A	N	

Like "sudoku", only ruder. Put the letters of the words "PORN FAVES" into the blank spaces so that when you've finished, each row, each column and each 3x3 block should have all the letters needed to spell PORN FAVES. The words PORN FAVES (in the correct order) will appear somewhere in the grid.

ANSWERS ON PAGE 72

TWO IN ONE

SOLVE the crossword puzzle, then double your fun as the crossword turns into a FindAWord! All the words in the crossword grid can be found in the FindAWord grid. The letters left over from each puzzle make up the keywords.

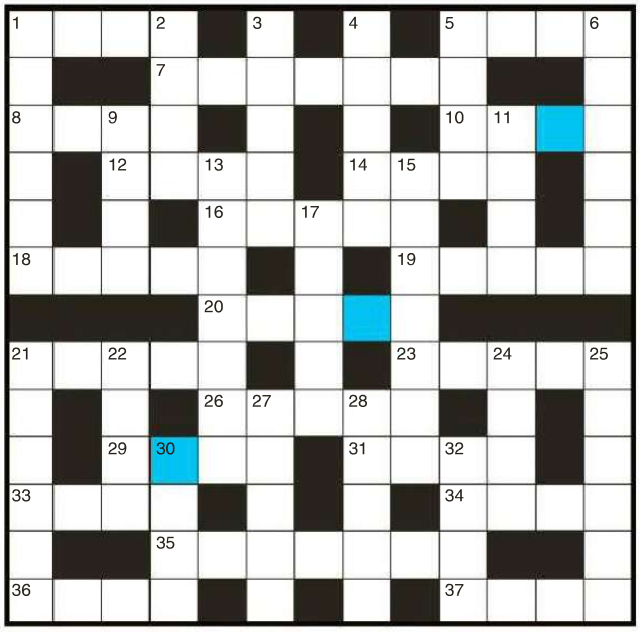

ACROSS
1. Cafe list
5. Sunny (skies)
7. Step-by-step
8. Bargain
10. Prepare (manuscript)
12. Kind
14. Yield
16. Hazy
18. Diaper
19. Praise lavishly
20. Salad garnish
21. Raise (anchor)
23. Bracing ocean air
26. Bury
29. Front of head
31. Tidy
33. Unhurried
34. Stance
35. Meatball
36. Impose (tax)
37. Powder

DOWN
1. Rile
2. Grotesque
3. Sultan's wives
4. Bogus doctor
5. Lost blood
6. Involve
9. Upon
11. Sum owing
13. Spirit medium
15. Hideous structure
17. Observable
21. Ferret cousin
22. Data
24. In contact with
25. But
27. Gossipy
28. Relish
30. Skewwhiff
32. Mimicked

R	O	O	Q	N	E	E	P	Y	T	D	A	L
M	N	Z	U	D	E	P	A	I	K	W	H	E
E	T	O	A	X	U	D	D	T	R	O	S	V
N	O	N	C	O	L	E	D	Y	O	O	M	Y
U	T	E	K	R	B	I	L	A	P	P	E	S
W	P	C	Y	T	R	D	A	O	M	P	H	W
T	E	L	R	E	I	P	U	T	T	H	A	E
S	G	A	N	E	S	E	D	I	N	X	R	N
U	O	J	S	Y	S	O	A	N	E	E	E	E
D	O	F	C	E	O	S	R	T	B	C	M	A
Y	A	H	N	D	L	W	G	E	L	I	A	T
T	I	H	G	I	E	W	T	R	E	V	O	F
C	W	O	L	S	H	L	A	E	D	E	C	A

FILL-INS

PLACE all the words listed below into the grid. Each word can be used only once. We have given you the first word to help you fill it in. The shaded letters will give you the keyword.

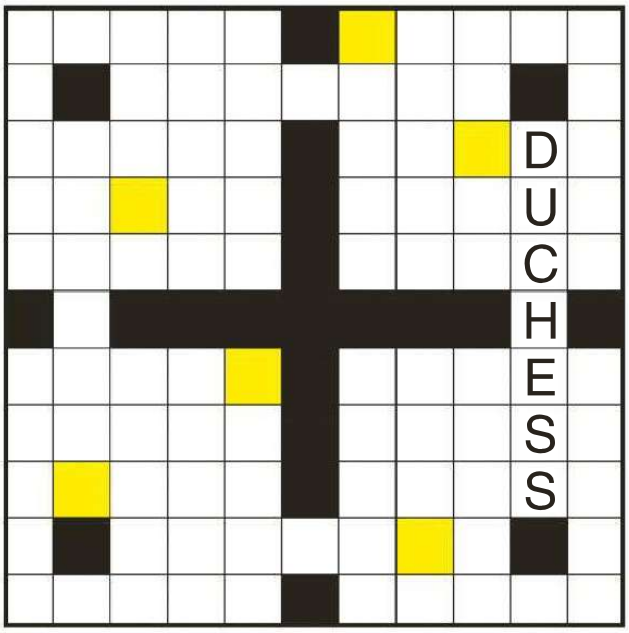

ABATE	ELECT	RERUN	TRAMP
ABODE	GLARE	RETRY	TUTOR
ADORE	GRASS	REVEL	WEAVE
ADULT	LOUSE	ROUGE	WEEDY
AMBER	MINER	SCREW	YIELD
BAWDY	OWLET	SPENT	AWESOME
BOARD	PATTY	SPLIT	DIALLED
CRONE	PROSE	TAUNT	~~DUCHESS~~
DREAD	REBEL	TEENY	TEARING

MIX 'N' MATCH

PLACE the left and right letters with the middle letters to form nine new words. The shaded letters will give you the name of this week's celebrity.

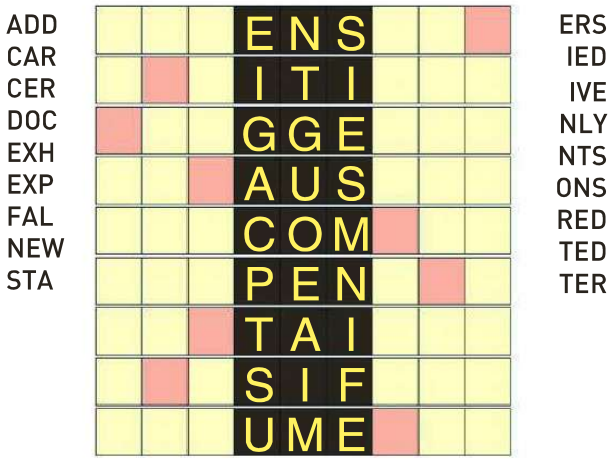

TOP WORDS

FIT all the words from the list into the grid. Words may run across, up, down or even backwards. We have provided the first word to get you started. The shaded letters will give you the keyword.

3 LETTERS
NIL
PIE
SAP
SAT

4 LETTERS
GAIT
KILN
PACT
VATS

5 LETTERS
BEARS
BOTCH
DICES
HOLED

7 LETTERS
LECTURE
~~PENSION~~
PICNICS
TONGUES

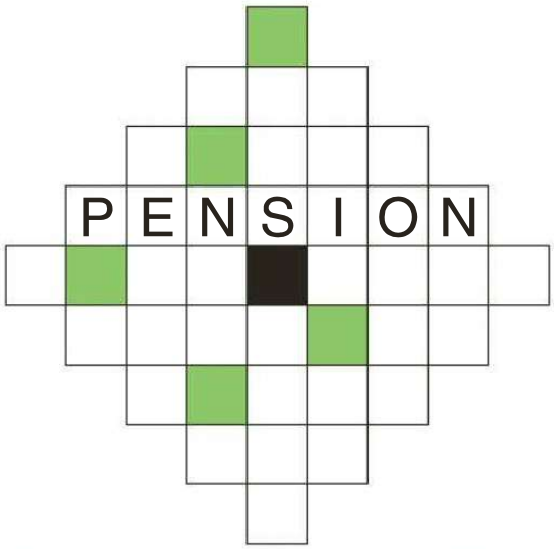

SOLVE all of these puzzles, readers. The letters in the coloured squares and the letters left over from the FindAWord grid will give you the answer for the coupon. Place the words in the boxes provided and send it in to win bulk dosh.

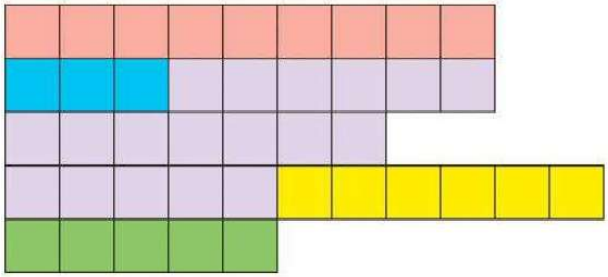

NAME

ADDRESS

POSTCODE

Send the completed crossword to **TEASERS No. 1396 THE PICTURE, PO Box 429, Eastern Suburbs MC, NSW 2004** or you won't win anything.

Please see Privacy Notice on page 73. See page 73 for terms and conditions of entry. ☐ Do not provide information about me to any organisation not associated with this competition. Entries close January 25, 2016. Answers will appear in the February 20, 2016 issue and the winner's name will be published in the March 21, 2016 issue. Authorised under NSW Permit No. LTPM/15/01204.

Answers

CHEEKYCROSS #1393

C	U	S	T	O	M	E	R	S		S		F	O	R	E	S	K	I	N	S
		N		A			O		O	W	L		V			P		T		
	M	O	U	T	H		O			I			E		F	E	R	A	L	
		R		S		S	T	R	U	M	M	E	R	S		W		L		
L	A	I	D			U				S				P			S	I	N	G
E		N		I	N	C	H	E	S		G	Y	R	A	T	E		A		O
E	G	G	S			K			T	E	E			N			K	N	O	B
R			C	U	P	I	D		E		N		O	N	I	O	N			B
E			A			N			A		T			E			E			L
D	A	R	L	I	N	G		S	M	A	S	H	E	R		F	L	A	M	E
			P		U		S			R			R				T			
			S	I	N		T		T	O	K	Y	O							
							O			M			T							
							U	N	C	L	A	D		I						
								E		E		U		C						
						B	I	D	E	T		M	I	A	M	I				
				T			N			C	A	P			I		R			
				I			V			H		S			S		E			
W	R	I	S	T			I							S	T	U	D		R	U	T
O			L				T		G	A	S	H			R			U			U
W			A	T	L	A	S			R		O		T	E	A	T	S			R
S	T	A	G				T			S		P			S			A	M	E	N
E		L		T	R	I	P	L	E		S	A	M	S	O	N		A			O
R	O	C	K				O				C				E			G	R	A	N
		O		C			N	A	R	C	O	T	I	C	S		W		I		
	S	H	E	L	F		N			R			A			S	H	I	T	S	
		O		U				A		B	A	G		L			I		A		
H	I	L	L	B	I	L	L	Y		L		F	L	A	G	P	O	L	E	S	

The tits belong to **LUCY**

MIX 'N' MATCH

Paparazzi, Stationed, Patiently, Incognito, Performer, Collapsed, Nauseated, Magazines, Overjoyed

KEYWORDS: *INTO MONEY*

KEYWORDS SOLUTION
KITCHEN WIZARD CURTIS STONE CAN TURN FOOD INTO MONEY

WINNERS

THE WINNER OF SPOT THE DIFFERENCE #1386 IS **J.M., CRANBOURNE NORTH, VIC**
THE WINNER OF CHEEKYCROSS #1386 IS **A.W., BLACKBUTT, QLD**
THE WINNER OF TEASERS #1386 IS **T.L., RIVER HEADS, QLD**

RUDOKU #1396

R	E	A	P	V	S	N	O	F
P	F	S	O	N	A	E	V	R
N	O	V	R	F	E	P	S	A
E	A	F	N	S	V	R	P	O
O	S	R	F	E	P	V	A	N
V	N	P	A	O	R	S	F	E
S	R	N	V	A	F	O	E	P
A	V	O	E	P	N	F	R	S
F	P	E	S	R	O	A	N	V

YOUR FACE, MY ARSE

A = 1
B = 3
C = 2

PRIZE TEAZERS #1393

TWO-IN-ONE

I		G		J	O	K	E	R		G		M
N	O	U	N		G		S		T	Y	P	E
V		R		S	L	O	P	E		M		D
E	Q	U	I	N	E		Y	A	N	K	E	D
S				A		E		R		H		L
T	E	M	P	T		X		T	R	A	C	E
		A		C	O	U	C	H		N		
T	O	R	C	H		D		W	H	A	R	F
H		A		I		E		O				U
R	E	T	I	N	A		B	R	A	Z	E	N
I		H		G	L	O	O	M		A		N
F	L	O	W		S		N		O	N	C	E
T		N		B	O	X	E	R		Y		L

KEYWORD: *KITCHEN*

W	I	Z	M	R	O	W	H	T	R	A	E	S
A	M	S	G	O	E	P	Y	T	R	B	S	L
D	O	W	N	Y	N	H	C	U	O	C	P	O
E	O	C	O	A	M	C	I	N	G	U	Y	P
R	L	M	T	L	T	K	E	N	I	U	Q	E
Y	G	D	A	N	F	C	H	X	V	I	R	S
T	A	Z	D	R	E	U	H	A	U	E	S	U
B	H	N	A	E	A	Z	N	I	N	D	S	T
J	O	R	K	N	M	T	A	N	N	A	E	T
O	G	X	I	E	Y	E	H	R	E	G	O	O
K	L	T	E	F	D	M	N	O	B	L	S	R
E	E	C	A	R	T	P	E	C	N	L	A	C
R	N	U	O	N	N	T	F	R	A	H	W	H

KEYWORDS: *WIZARD CURTIS STONE CAN*

TOP WORDS

				T				
			S	S	A			
		G	U	I	L	E		
	F	A	I	R	E	S	T	
N	O	I	T	A	R	R	A	N
	G	N	I	T	T	E	S	
		S	N	I	E	V		
			G	U	D			
				G				

KEYWORD: *TURN*

FILL INS

T	H	O	S	E		C	R	E	S	S
O		F	U	R	T	H	E	R		P
R	E	F	E	R		A	B	O	V	E
S	P	A	D	E		S	E	D	A	N
O	I	L	E	D		E	L	E	C	T
	T								C	
B	O	A	S	T		S	P	L	I	T
A	M	B	E	R		P	R	O	N	E
L	E	A	V	E		R	U	D	E	R
S		T	E	A	R	I	N	G		S
A	L	E	R	T		G	E	E	S	E

KEYWORD: *FOOD*

Terms & Conditions

PRIVACY NOTICE

PRIVACY NOTICE This issue of THE PICTURE is published by Bauer Media Pty Ltd (Bauer).

Bauer may use and disclose your information in accordance with our Privacy Policy, including to provide you with your requested products or services and to keep you informed of other Bauer publications, products, services and events. Our Privacy Policy is located at www.bauer-media.com.au/privacy/ It also sets out on how you can access or correct your personal information and lodge a complaint. Bauer may disclose your personal information offshore to its owners, joint venture partners, service providers and agents located throughout the world, including in New Zealand, USA, the Philippines and the European Union.

In addition, this issue may contain Reader Offers, being offers, competitions or surveys. Reader Offers may require you to provide personal information to enter or to take part. Personal information collected for Reader Offers may be disclosed by us to service providers assisting Bauer in the conduct of the Reader Offer and to other organisations providing special prizes or offers that are part of the Reader Offer. An opt-out choice is provided with a Reader Offer. Unless you exercise that opt-out choice, personal information collected for Reader Offers may also be disclosed by us to other organisations for use by them to inform you about other products, services or events or to give to other organisations that may use this information for this purpose.

If you require further information, please contact Bauer's Privacy Officer either by email at privacyofficer@bauer-media.com.au or mail at Privacy Officer Bauer Media Pty Ltd, 54 Park Street, Sydney NSW 2000.

THE PICTURE TEASERS CONDITIONS OF ENTRY

1. Information on how to enter and prizes form part of these Conditions of Entry.
2. Entry is open to residents of Australia and New Zealand. Entrants under 18 years must have prior parental or legal guardian consent before entering. Employees of the Promoter and their immediate families and agencies associated with this promotion are ineligible to enter.
3. Promotion commences December 14, 2015 and final entries close last mail on December 28, 2015 ("Promotional Period"). The winner will be drawn at Bauer Media, 54 Park Street, Sydney, NSW 2000, on January 4, 2016 at 11.00am (AEST). All times expressed in these Terms and Conditions are in AEST or AEDST as applicable. The winner will be in writing within two (2) business days of the draw and his/her name will be published in THE PICTURE magazine on February 22, 2016.
4. To Enter, Entrants must complete the four different sets of puzzles indicated on the Teasers page correctly, and provide the correct keywords to all puzzles by placing the keyword phrase in the boxes provided and sending the completed coupon to TEASERS #1394, THE PICTURE, PO Box 429, Eastern Suburbs MC, NSW 2004.
5. Multiple entries permitted subject to each entry must be posted in a separate stamped envelope.
6. The judges' decision is final and no correspondence will be entered into.
7. The first (1) valid and correct entry drawn from all valid entries received will win $500 cash Prize will be awarded in the form of a cheque made in favour of the winner. The prize is not transferable or exchangeable. Prize does not include any ancillary costs associated with redeeming this prize. These are the responsibility of the winner.
8. In the event that for any reason whatsoever the Winner does not take the prize at the time stipulated by the Promoter, then the prize will be forfeited by the Winner and cash will not be awarded in lieu of the prize.
9. In the event that a prize, or part of a prize, is unavailable, the Promoter reserves the right to substitute the prize or part of the prize in its discretion with an alternative prize or part of the prize to the same and equal recommended retail value and/or specification subject to any written directions from the various Lottery Departments.
10. The promoter is neither responsible nor liable for any late lost or misdirected mail (including but not limited to prizes).
11. The Promoter is not responsible nor liable for any prize damaged in transit in the delivery of their prize
12. Printing and other quality control errors will not invalidate an otherwise valid prize claim. In the event of a query as to the validity of an entry, the judges will determine whether or not the entry is to be deemed valid, taking into consideration all mitigating circumstances and knowledge available to them at the time of the judging. No correspondence will be entered into.
13. In the event of unforeseen circumstances, war, terrorism, state of emergency or disaster (including but not limited to natural disaster)the Promoter reserves the right to subject to reference to all relevant state and territory rules and regulations, to cancel, terminate, modify or suspend the promotion.
14. If a medical circumstance in some way restricts your ability to enter the competition through the required mechanic, you are still eligible to enter however you must briefly state your circumstances upon entry.
15. If your entry is selected as a winning entry, validation of your circumstances/ the validity of your entry will be undertaken by the Promoter. Method of validation (without limitation) will be determined by the Promoter in its complete discretion. If the winning entry is deemed to be a winner, the winner will be notified as per the terms and conditions herein. In the event that the Promoter requests the entrant to sign any legal documents relating to the verification of their medical circumstance, the legal documents will take the form determined by the Promoter. It is a condition of accepting the prize the winner sign any such legal documentation.
16. The Promoter may conduct such further draws at the same place as the original draw and 1.00pm as are necessary on June 3, 2016 in order to distribute any prizes which remain unclaimed by that date subject to reference to all relevant state and territory authorities. The winner will be notified in writing within two days of the draw and will be published in Picture magazine on July 11, 2016.
17. Nothing in these Terms and Conditions limits, excludes or modifies or purports to limit, exclude or modify the statutory consumer guarantees as provided under the Competition and Consumer Act, as well as any other implied warranties under the ASIC Act or similar consumer protection laws in the State and Territories of Australia ("Non-Excludable Guarantees"). Except for any liability that cannot by law be excluded, including the Non-Excludable Guarantees, the Promoter (including its respective officers, employees and agents) excludes all liability (including negligence), for any personal injury; or any loss or damage (including loss of opportunity); whether direct, indirect, special or consequential, arising in any way out of the promotion.
18. Except for any liability that cannot by law be excluded, including the Non-Excludable Guarantees, the Promoter (including its respective officers, employees and agents) is not responsible for and excludes all liability (including negligence), for any personal injury; or any loss or damage (including loss of opportunity); whether direct, indirect, special or consequential, arising in any way out of: (a) any technical difficulties or equipment malfunction (whether or not under the Promoter's control); (b) any theft, unauthorised access or third party interference; (c) any entry or prize claim that is late, lost, altered, damaged or misdirected (whether or not after their receipt by the Promoter) due to any reason beyond the reasonable control of the Promoter; (d) any variation in prize value to that stated in these Terms and Conditions; (e) any tax liability incurred by a winner or entrant; or (f) use of the prize.
19. If this promotion is interfered with in any way or is not capable of being conducted as reasonably anticipated due to any reason beyond the reasonable control of the Promoter, the Promoter reserves the right, in its sole discretion, to the fullest extent permitted by law: (a) to disqualify any entrant; or (b) subject to any written directions from a regulatory authority, to modify, suspend, terminate or cancel the promotion, as appropriate.
20. The Promoter collects personal information in order to conduct the promotion and may, for this purpose, disclose such information to third parties, including but not limited to agents, contractors, service providers, prize suppliers and, as required, to Australian regulatory authorities. Entry is conditional on providing this information. The Promoter may, for an indefinite period, unless otherwise advised, use the information for promotional, marketing, publicity, research and profiling purposes, including sending electronic messages or telephoning the entrant. Entrants should direct any request to opt out, access, update or correct information to the Promoter. All entries become the property of the Promoter.
21. All entries become the property of the Promoter. The collection, use and disclosure of personal information provided in connection with this promotion is governed by the Privacy Notice (see Contents Page for location in this issue).
22. By entering this promotion, the entrant consents to receipt of any email regarding the promotion, and other emails which inform the entrant of the Promoter's other publications, products, services and events and to promote third party goods and services it may be interested in.
23. The Promoter is Bauer Media Limited (ABN 18 053 273 546) of 54 – 58 Park Street, Sydney, NSW 2000. Phone: 9282 8000.
24. Authorised under permit numbers: NSW: LTPM/14/01356, ACT: TP14/04431.

THE PICTURE CHEEKY CROSS CONDITIONS OF ENTRY

1. Information on how to enter and prizes form part of these Conditions of Entry.
2. Entry is open to residents of Australia and New Zealand. Entrants under 18 years must have prior parental or legal guardian consent before entering. Employees of the Promoter and their immediate families and agencies associated with this promotion are ineligible to enter.
3. Promotion commences December 14, 2015 and final entries close last mail on December 28, 2015 ("Promotional Period"). The winner will be drawn at Bauer Media, 54 Park Street, Sydney, NSW 2000, on January 4, 2016 at 11.00am (AEST). All times expressed in these Terms and Conditions are in AEST or AEDST as applicable. The winner will be in writing within two (2) business days of the draw and his/her name will be published in THE PICTURE magazine on February 22, 2016.
4. To Enter, entrants must complete the Cheeky Cross crossword indicated on the Cheeky Cross page correctly, and provide the correct keyword from the puzzle and send the completed coupon to CHEEKY CROSS #1394, THE PICTURE, PO Box 430, Eastern Suburbs MC, NSW 2004.
5. Multiple entries permitted subject to each entry must be posted in a separate stamped envelope.
6. The judges' decision is final and binding on all who enter and no correspondence will be entered into.
7. The first (1) valid and correct entry drawn from all valid entries received will win $1000. Prize will be awarded in the form of a cheque made in favour of the winner. The prize is not transferable or exchangeable. Prize does not include any ancillary costs associated with redeeming this prize. These are the responsibility of the winner.
8. In the event that for any reason whatsoever the Winner does not take the prize at the time stipulated by the Promoter, then the prize will be forfeited by the Winner and cash will not be awarded in lieu of the prize.
9. In the event that a prize, or part of a prize, is unavailable, the Promoter reserves the right to substitute the prize or part of the prize in its discretion with an alternative prize or part of the prize to the same and equal recommended retail value and/or specification subject to any written directions from the various Lottery Departments.
10. The promoter is neither responsible nor liable for any late lost or misdirected mail (including but not limited to prizes).
11. The Promoter is not responsible nor liable for any prize damaged in transit in the delivery of their prize
12. Printing and other quality control errors will not invalidate an otherwise valid prize claim. In the event of a query as to the validity of an entry, the judges will determine whether or not the entry is to be deemed valid, taking into consideration all mitigating circumstances and knowledge available to them at the time of the judging. No correspondence will be entered into.
13. In the event of unforeseen circumstances, war, terrorism, state of emergency or disaster (including but not limited to natural disaster)the Promoter reserves the right to subject to reference to all relevant state and territory rules and regulations, to cancel, terminate, modify or suspend the promotion.
14. If a medical circumstance in some way restricts your ability to enter the competition through the required mechanic, you are still eligible to enter however you must briefly state your circumstances upon entry.
15. If your entry is selected as a winning entry, validation of your circumstances/ the validity of your entry will be undertaken by the Promoter. Method of validation (without limitation) will be determined by the Promoter in its complete discretion. If the winning entry is deemed to be a winner, the winner will be notified as per the terms and conditions herein. In the event that the Promoter requests the entrant to sign any legal documents relating to the verification of their medical circumstance, the legal documents will take the form determined by the Promoter. It is a condition of accepting the prize the winner sign any such legal documentation.
16. The Promoter may conduct such further draws at the same place as the original draw and 1.00pm as are necessary on June 3, 2016 in order to distribute any prizes which remain unclaimed by that date subject to reference to all relevant state and territory authorities. The winner will be notified in writing within two days of the draw and will be published in Picture magazine on July 11, 2016.
17. Nothing in these Terms and Conditions limits, excludes or modifies or purports to limit, exclude or modify the statutory consumer guarantees as provided under the Competition and Consumer Act, as well as any other implied warranties under the ASIC Act or similar consumer protection laws in the State and Territories of Australia ("Non-Excludable Guarantees"). Except for any liability that cannot by law be excluded, including the Non-Excludable Guarantees, the Promoter (including its respective officers, employees and agents) excludes all liability (including negligence), for any personal injury; or any loss or damage (including loss of opportunity); whether direct, indirect, special or consequential, arising in any way out of the promotion.
18. Except for any liability that cannot by law be excluded, including the Non-Excludable Guarantees, the Promoter (including its respective officers, employees and agents) is not responsible for and excludes all liability (including negligence), for any personal injury; or any loss or damage (including loss of opportunity); whether direct, indirect, special or consequential, arising in any way out of: (a) any technical difficulties or equipment malfunction (whether or not under the Promoter's control); (b) any theft, unauthorised access or third party interference; (c) any entry or prize claim that is late, lost, altered, damaged or misdirected (whether or not after their receipt by the Promoter) due to any reason beyond the reasonable control of the Promoter; (d) any variation in prize value to that stated in these Terms and Conditions; (e) any tax liability incurred by a winner or entrant; or (f) use of the prize.
19. If this promotion is interfered with in any way or is not capable of being conducted as reasonably anticipated due to any reason beyond the reasonable control of the Promoter, the Promoter reserves the right, in its sole discretion, to the fullest extent permitted by law: (a) to disqualify any entrant; or (b) subject to any written directions from a regulatory authority, to modify, suspend, terminate or cancel the promotion, as appropriate.
20. The Promoter collects personal information in order to conduct the promotion and may, for this purpose, disclose such information to third parties, including but not limited to agents, contractors, service providers, prize suppliers and, as required, to Australian regulatory authorities. Entry is conditional on providing this information. The Promoter may, for an indefinite period, unless otherwise advised, use the information for promotional, marketing, publicity, research and profiling purposes, including sending electronic messages or telephoning the entrant. Entrants should direct any request to opt out, access, update or correct information to the Promoter. All entries become the property of the Promoter.
21. All entries become the property of the Promoter. The collection, use and disclosure of personal information provided in connection with this promotion is governed by the Privacy Notice (see Contents Page for location in this issue).
22. By entering this promotion, the entrant consents to receipt of any email regarding the promotion, and other emails which inform the entrant of the Promoter's other publications, products, services and events and to promote third party goods and services it may be interested in.
23. The Promoter is Bauer Media Limited (ABN 18 053 273 546) of 54 – 58 Park Street, Sydney, NSW 2000. Phone: 9282 8000.
24. Authorised under permit numbers: NSW: LTPM/14/01361, ACT: TP14/04430.

THE PICTURE SPOT THE DIFFERENCE CONDITIONS OF ENTRY

1. Information on how to enter and prizes form part of these Conditions of Entry. Participation is this promotion is deemed acceptance of these terms and conditions.
2. Entry is open to residents of Australia and New Zealand. Entrants under 18 years must have prior parental or legal guardian consent before entering. Employees of the Promoter and their immediate families and agencies associated with this promotion are ineligible to enter.
3. Promotion commences December 14, 2015 and final entries close last mail on December 28, 2015 ("Promotional Period"). The winner will be drawn at Bauer Media, 54 Park Street, Sydney, NSW 2000, on January 4, 2016 at 11.00am (AEST). All times expressed in these Terms and Conditions are in AEST or AEDST as applicable. The winner will be in writing within two (2) business days of the draw and his/her name will be published in THE PICTURE magazine on February 22, 2016.
4. To Enter, Entrants must complete the Spot The Difference puzzle page correctly and send the completed coupon to SPOT THE DIFFERENCE #1394, THE PICTURE, PO Box 429, Eastern Suburbs MC, NSW 2004.
5. Multiple entries permitted subject to each entry must be posted in a separate stamped envelope. The Promoter is neither responsible nor liable for late or misdirected entries, including but not limited to the cost of sending the entry via express post, registered post or courier. These costs are the responsibility of the winner.
6. The judges' decision is final and no correspondence will be entered into.
5. The first (1) valid and correct entry drawn from all valid entries received will win $500 – Prize will be awarded in the form of a cheque made in favour of the winner. The prize is not transferable or exchangeable. Prize does not include any ancillary costs associated with redeeming this prize. These are the responsibility of the winner.
6. In the event that for any reason whatsoever the Winner does not take the prize at the time stipulated by the Promoter, then the prize will be forfeited by the Winner and cash will not be awarded in lieu of the prize.
7. In the event that a prize, or part of a prize, is unavailable, the Promoter reserves the right to substitute the prize or part of the prize in its discretion with an alternative prize or part of the prize to the same and equal recommended retail value and/or specification subject to any written directions from the various Lottery Departments.
8. The promoter is neither responsible nor liable for any late lost or misdirected mail (including but not limited to prizes).
9. The Promoter is not responsible nor liable for any prize damaged in transit in the delivery of their prize
10. Printing and other quality control errors will not invalidate an otherwise valid prize claim. In the event of a query as to the validity of an entry, the judges will determine whether or not the entry is to be deemed valid, taking into consideration all mitigating circumstances and knowledge available to them at the time of the judging. No correspondence will be entered into.
11. In the event of unforeseen circumstances, war, terrorism, state of emergency or disaster (including but not limited to natural disaster)the Promoter reserves the right to subject to reference to all relevant state and territory rules and regulations, to cancel, terminate, modify or suspend the promotion.
12. If a medical circumstance in some way restricts your ability to enter the competition through the required mechanic, you are still eligible to enter however you must briefly state your circumstances upon entry.
13. If your entry is selected as a winning entry, validation of your circumstances/ the validity of your entry will be undertaken by the Promoter. Method of validation (without limitation) will be determined by the Promoter in its complete discretion. If the winning entry is deemed to be a winner, the winner will be notified as per the terms and conditions herein. In the event that the Promoter requests the entrant to sign any legal documents relating to the verification of their medical circumstance, the legal documents will take the form determined by the Promoter. It is a condition of accepting the prize the winner sign any such legal documentation.
14. The Promoter may conduct such further draws at the same place as the original draw and 1.00pm as are necessary on June 3, 2016 in order to distribute any prizes which remain unclaimed by that date subject to reference to all relevant state and territory authorities. The winner will be notified in writing within two days of the draw and will be published in Picture magazine on July 11, 2016.
15. Nothing in these Terms and Conditions limits, excludes or modifies or purports to limit, exclude or modify the statutory consumer guarant ees as provided under the Competition and Consumer Act, as well as any other implied warranties under the ASIC Act or similar consumer protection laws in the State and Territories of Australia ("Non-Excludable Guarantees"). Except for any liability that cannot by law be excluded, including the Non-Excludable Guarantees, the Promoter (including its respective officers, employees and agents) is not responsible for and excludes all liability (including negligence), for any personal injury; or any loss or damage (including loss of opportunity); whether direct, indirect, special or consequential, arising in any way out of: (a) any technical difficulties or equipment malfunction (whether or not under the Promoter's control); (b) any theft, unauthorised access or third party interference; (c) any entry or prize claim that is late, lost, altered, damaged or misdirected (whether or not after their receipt by the Promoter) due to any reason beyond the reasonable control of the Promoter; (d) any variation in prize value to that stated in these Terms and Conditions; (e) any tax liability incurred by a winner or entrant; or (f) use of the prize.
17. If this promotion is interfered with in any way or is not capable of being conducted as reasonably anticipated due to any reason beyond the reasonable control of the Promoter, the Promoter reserves the right, in its sole discretion, to the fullest extent permitted by law: (a) to disqualify any entrant; or (b) subject to any written directions from a regulatory authority, to modify, suspend, terminate or cancel the promotion, as appropriate.
18. The Promoter collects personal information in order to conduct the promotion and may, for this purpose, disclose such information to third parties, including but not limited to agents, contractors, service providers, prize suppliers and, as required, to Australian regulatory authorities. Entry is conditional on providing this information. The Promoter may, for an indefinite period, unless otherwise advised, use the information for promotional, marketing, publicity, research and profiling purposes, including sending electronic messages or telephoning the entrant. Entrants should direct any request to opt out, access, update or correct information to the Promoter. All entries become the property of the Promoter.
19. All entries become the property of the Promoter. The collection, use and disclosure of personal information provided in connection with this promotion is governed by the Privacy Notice (see Contents Page for location in this issue).
20. By entering this promotion, the entrant consents to receipt of any email regarding the promotion, and other emails which inform the entrant of the Promoter's other publications, products, services and events and to promote third party goods and services it may be interested in.
21. The Promoter is Bauer Media Limited (ABN 18 053 273 546) of 54 – 58 Park Street, Sydney, NSW 2000. Phone: 9282 8000.
22. Authorised under permit numbers: NSW: LTPM/14/01384, ACT: TP14/04429.

My Weirdest Fuck

BETTER THE DEVIL YOU KNOW

I'D HAD the hots for this chick, an absolute stunner with perfect tits, perfect arse, the face of an angel and long, black hair. I was a bronzed Aussie surfie, and she was a Goth, into witchcraft and all that crap.

Not that it worried me, because it's all bullshit, but it made cracking onto her difficult, because it wasn't like she was gunna show up at the surf club or the beer garden. But as it turned out she fancied me too, so when we met up at a mutual friend's place, I went all out to tune her up.

So, long story short, we end up back at her place, and that's where it started to get a bit strange. We go into her bedroom, and instead of a bed, she has a mattress on the floor, and around the mattress there was a pentagram drawn on the floor, and at each of the five points there was a skull with a candle on top. Not real ones, just fake, but still.

Anyway, she lights all the candles, and we get down to it with her straddling me. I've got my cock in her and I'm pumping away but it's like she's in another world, and then she starts muttering in some weird language and staring at the ceiling.

I'm like, 'scuse me, I'm down here, but she doesn't seem to even notice me. Just then Morticia starts yelling crazy shit about the Lord of Darkness, and I see the eyes – lots of red, beady little eyes staring from out of the darkness.

I freak out and jump up, sending her flying, and when I hit the light switch, I see these cages of rats all along the walls of the room. And I fucken hate rats. So I grab my clothes and bolt. Never again. I stuck to surfie chicks after that.

P.L., CRONULLA, NSW

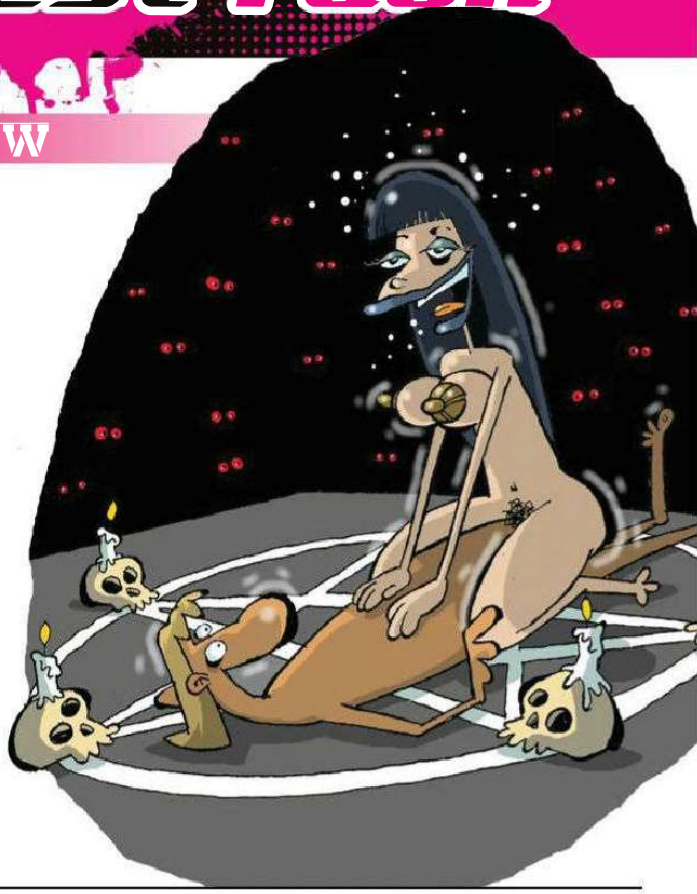

Text the word 'Babe' to 19996661

LOCAL HOT GIRLS?

Billed in $5 increments plus 25c for inbound

$1 per msg

Subscribe: 10 profiles for $5/week - $1.00 per additional chat message sent (+$0.25/msg sent)

You must be 18+ or have the account holder's permission to use this service. By using this service you agree to receive free marketing messages. To stop all messages text STOP to 19996661. SP: All Points North Ltd LS1 6ER Help: 1300 550 214

CHAT TUBE

MUM'S THE WORD

I'D HOOKED up with a good-looking, blonde guy about 25, with soulful blue eyes and a promising bulge in his jeans.

I didn't ask him much about himself, except for where he lived and would he take me there and fuck me, 'cos I didn't really care. But I should've checked a few things.

First off, he lived with his mother. Not a biggie these days, but I thought he might've mentioned it.

She was up waiting for him when we got there, then she wanted to sit in the kitchen while we had a cup of cocoa and chatted, when all I wanted was to neck a couple of voddies and get the bugalug's cock inside me.

Eventually, she seemed to give me the stamp of approval, so me and the fella marched off to his bedroom.

I'd just ripped off his jeans to suck his meaty cock, when there was a knock and it's his mum, saying she was just leaving a tray with some drinks and snacks outside the door. Okay, great job at room service, mum, but fuck off, eh!

I shoved him back on the bed and sat on his face, 'cos frankly his puppy dog expression was starting to shit me, and I much preferred to sit on it than look at it.

There was another knock. It was you-know-who, and this time she said through the door: "Make sure you use a condom, sweetheart."

Eventually, I wrestled a franger onto his dick, flung a leg over him and started to ride him like a Melbourne Cup jockey.

He was moaning, I was moaning, and I was just about to pop my cookies when there was ANOTHER knock at the door, and the old bat asked: "Have you got your asthma inhaler, sweetheart?"

I still managed to finish, though my desires now lay elsewhere.

And I still managed to get my rocks off, despite him, who had just started crying and asked me to cuddle him. Finally, I got my boots on and pulled on my clothes. "See ya, darlin'. Don't call, for god's sake," and escaped out the window. Fucken mummy's boys!

FIONA, SYLVANIA WATERS, NSW

Girls, send us a nude or topless photo of yourself to run along with your fuck story and we'll pay you $250!

SCORE $250

Score $50 if we publish your hot tonking tale! Make sure it's no longer than 300 words, and include your current address and phone number. Letters may be edited for clarity.

Each photo must be signed on the back by the F*** Pix girl in the photo. Please include your phone number and a copy of your photo ID.

☐ I hereby give THE PICTURE magazine the right to publish one of the enclosed photos of me. I am over 18 years of age. Any persons sending F*** Pix photos without the written permission of the subject will be liable to criminal prosecution.

☐ I give permission for my photo to be used on the Internet.

☐ Tick if you do not wish us to provide information about you to any organisation not associated with this competition.

NAME _____

ADDRESS _____

_____

_____

DATE OF BIRTH _____

PHONE _____ POSTCODE _____

SIGNATURE _____

MULIE was the girlfriend of a mate of mine, so I had to wait until he dropped her before I could make a move. When I did, it all happened pretty fast, so I never got to ask him what he gave her the shove. I was just happy she was in a cab next to me speeding back to my place. When we got there, we were tearing each other's clothes off and pashing as we were stumbling into my bedroom, we were so ready to root.

The first time I noticed anything different about her was when she bent over to take off her shoes, and she could practically put her chin on the floor.

I was pretty impressed checking out her furry little spadge peering out from between her arse cheeks, then I noticed her grinning face down between her feet. She grabbed her legs and stayed in that possie, then beckoned me over to root her from behind.

So I do, and the next thing you know, she bends even further so her head disappeared entirely as she reached up to grab my arse with both hands. She was practically looking up my clacker! I was struggling to keep my balance, so we shifted onto the bed and, I tell ya, it was like she didn't have any bones in her at all, apart from mine.

She'd have both legs behind her head as I ploughed her juicy moot, then one would sorta cross over in front of my face and she'd be in a completely different possie facing the other way.

She could pretty well tie herself in knots, and she never stayed in the same possie for more than a few minutes. We had a fling for a month or so, and then I had to see a chiropractor 'cos my back was fucked. Turns out that why my mate chucked her.

TONY, CAMBERWELL, VIC

PIG DOG
BY PLAYER
NO MISS... WE DON'T HARM THE SNAKE... WE JUST RE-LOCATE HIM!
SNAKE CONTROL
VIAGRA

PIG DOG
BY PLAYER
MY MISSUS MAKES SO MUCH NOISE DURING SEX, THAT IT PUTS ME OFF MY STROKE!
DO WHAT I DO WHEN THAT HAPPENS...
...USE A CONDOM!
MMMF...OOF MMF!
GENIUS!

QUESTION OF THE WEEK: WHAT DO YOU WANT TO CROSS OFF YOUR SEXUAL BUCKET LIST THIS YEAR?

PAGE 96

PAGE 85

PAGE 78

Home Girls

the Picture

GO HARD! GO HOMIES!

This week...

BEAUT BUM ASK THE HOMIES BEDROOM BABE TOP TITS

CHLOE
DECEPTION BAY, QLD

Eighteen-year-old Chloe is hard at work feeding the stoners and hungover of the nation. "While working at McDonalds, the worst thing I have ever seen was an old lady in a car smoking, only wearing a very small two-piece bikini, loaded with make-up." ***Not witnessed any nude drive-throughs yet?*** "No, not yet." ***No public flashing or nudey runs?*** "No, I haven't. It could be funny." ***How did it feel being photographed naked?*** "I like how fit I am. Being photographed naked felt freeing; not having anything tight around me." ***We'd like to see more. Would you ever do more explicit poses or a you-beaut porn flick?*** "I would do more explicit poses, but don't think I could have sex on camera." ***We look forward to seeing those legs a little further apart one day – and hope you change your mind about the sex bit.*** **WHAT DO YOU WANT TO CROSS OFF YOUR SEXUAL BUCKET LIST THIS YEAR?** "Maybe try a lesbian thing. That would be something new."

"I would do more explicit poses"

"We shouldn't be hiding ourselves"

$200 BEAUT BUM

KATE
MELBOURNE, VIC

"It's super boring: I am a bartender," says arselicious 22-yar-old Kate. ***Nothing BORING about the noble art of helping people get shitfaced.*** "But I am qualified as a sound technician. I honestly haven't done anything too outrageously sexy except for the fact I am naked on the internet. I suppose that is pretty outrageous." ***What do you like about being naked online?*** "I like it because I am confident with my body, and feel like we shouldn't be hiding ourselves. I paid a lot for my boobies, why not flaunt them?" ***What is the most explicit thing you would do in front of a camera?*** "I keep all my work very classy. I would never do anything too explicit; no spread shots or girl-on-girl shoots for me." ***Damn, damn, DAMN.***

WHAT DO YOU WANT TO CROSS OFF YOUR SEXUAL BUCKET LIST THIS YEAR?

"Well, I am very happily taken, but I would love to have some fun with my boyfriend in another country or even on the way to said country, if you catch my drift."

"Sex in the water is great fun"

HANNAH
GOODNA, QLD

Waitress Hannah, 22, is "very laidback but always up for fun". ***Define fun.*** "I once skinny-dipped in a water tower. A friend and I were bored one day, and it was quite hot, but we had nowhere to swim. So we decided to break into the local water tower. Once we got up there, we realised we didn't bring costumes, so we winged it and went nude. It was lots of fun. I swim nude all the time. I just love the feeling of being nude, in any situation. I have had sex in the water and sex on the beach. Although I must say the beach was a bad experience; sand was in places it shouldn't go. I love sex in water, though. It is great fun."

WHAT DO YOU WANT TO CROSS OFF YOUR SEXUAL BUCKET LIST THIS YEAR?
"Have a threesome with two girls. I am bisexual and I have had many lesbian encounters. I love women; they are so sexy."

DYLAN
NEWCASTLE, NSW

The burden of work is not imposing itself on 25-year-old Dylan. ***How you filling your time?*** "I do a little bit of burlesque performing on the side in my free time. I absolutely love being on stage naked with my giant fans, being able to tease the audience." ***Any other kinks for us?*** "Well, it's hard to pick just one wild occasion, as my hubby and I are polygamous." ***Yeah, we know a Greek bloke, too.*** "We're swingers. The kinkiest would have to be the first time we engaged in full-on group sex. There were about five different couples in the room. There was just a sea of naked bodies everywhere. There is nothing better then being surrounded by naked ladies and being able to do whatever you please."

WHAT DO YOU WANT TO CROSS OFF YOUR SEXUAL BUCKET LIST THIS YEAR?
"Gosh, that's a hard one with having done so much already. But I have always wanted an all-girl four-way, so fingers crossed."

"We've had full-on group sex"

HAYLEY
DARLINGHURST, NSW

"I was at Bondi yesterday," says 27-year-old Hayley. "But unfortunately, they have bikini rules." ***Not a fan of Tigerlilly?*** "I like going to nude beaches. I go twice a month. Me and my girlfriends are planning to go to one this weekend. I love being naked." ***Where else in public do you like being naked?*** "Just at parties, like a pool party. I usually get the girls out at nightclubs or parties; sometimes they just come out themselves. A few of my friends who are in bands are rappers, and they need girls who don't mind getting cheeky on camera." ***Are these videos online?*** "None of the topless versions, but I filmed one a few weeks ago, which is getting edited up currently, in which my girls make an appearance." ***We might even listen to your mates' hip hop for THAT.***

WHAT DO YOU WANT TO CROSS OFF YOUR SEXUAL BUCKET LIST THIS YEAR?

"I am always open to trying new things. I am quite adventurous. I wouldn't mind joining the Mile High Club."

Home Girls

STORM
MELBOURNE, VIC

$30 ASK THE HOMIES

"I love your perky little boobs. Have you managed to join the Mile High Club? Or had sex in another vehicle? My ute's always available if you want to try that. I even have a mattress there."
DAVE, HUMPTY DOO NT

"I am not in the Mile High Club yet; I am still working on it. I am travelling this month, so hopefully soon. As for another vehicle, the back seat of my car was put to good use a couple of weeks ago."

VIOLET
NEWCASTLE, NSW

$30 ASK THE HOMIES

"I hope you had a good cruise around the Pacific and got lots of action from the males on board. I hope to see you nude in *The Picture* again."
GOMEZ, YARRAVILLE VIC

"I had an absolute blast on my cruise. You could say I got to try out a few different cultures – and a staff member; lots of fun in the sun. I will be in The Picture again real soon."

ASK ANY HOME GIRL ANYTHING YOU LIKE. *Chuck us an email at askthehomegirls@bauer-media.com.au or write to* Ask The Home Girls *c/o THE PICTURE, GPO Box 5201, Sydney, NSW 2000.*

SHELBY
CAIRNS, QLD

Unsurprisingly, for someone who works in the airline industry, 41-year-old beach bunny Shelby was fresh off the plane when we spoke. "I have just had a fun-filled weekend away, meeting some exciting, fun men that I have never met before." ***Sounds more exciting than your average work trip.*** "I was all dressed up in a little black dress with sexy high heels waiting at a bar for a complete stranger to come up to me and buy me that first drink to seduce me back with him." ***Did the dress-and-heels combo work its magic?*** "Yes it did. A little black dress with heels and the boobs is always a sure winner." ***We might BACK it next Caulfield Cup.***

WHAT DO YOU WANT TO CROSS OFF YOUR SEXUAL BUCKET LIST THIS YEAR?

"I am a girl who likes to be surprised, and I am open to most things. If I had one thing, it would be on a boat sipping champagne with only the stars looking over, and having the best sexual experience."

"I was waiting for a stranger to seduce me"

"I've only been with one girl"

DAHLIA
FREMANTLE, WA

"I am a reptile handler in a pet store," says 23-year-old Dahlia. "And I have just completed a degree in conservation and wildlife biology." ***We're more used to playing with cattle dogs and avoiding our girlfriends' cats. What do you like about our SCALY-SKINNED mates?*** "The adrenaline rush of handling animals people are terrified of, is fun." ***Any favourites?*** "It'd have to be pythons." ***What do you think about people who are cruel to animals?*** "I can't imagine how people can be so cruel to another being." ***Is it a big jump going from snakes to posing nude?*** "No. I have even done a nude photo shoot with my best friend. All I can say is it involved strawberries and cream." ***Better than the frozen mice your snakes eat.***

WHAT DO YOU WANT TO CROSS OFF YOUR SEXUAL BUCKET LIST THIS YEAR?

"I have only started exploring my bisexuality last year, which I want to continue this year. I have only been with one girl before, but two would be fun."

"I'm yet to try being tied up and submissive"

MADDISON
NEWCASTLE, NSW

Maddison, 23, traverses this wide brown land sharing the joys of the unburdened boob. "I travel around the Northern Territory, Queensland and New South Wales doing skimpy and topless waitressing and bartending in remote mining towns and cities. So currently, I pretty much live life out of a suitcase, travelling around." ***At least you can pack light. So you don't mind small town Ozland.*** "I like how they are so welcoming most of the time and people are generally friendly; always down to show you new things." ***What do you like about your boobs?*** "They're 8D-10D. I think they are the perfect size. And they are still natural, which isn't so common." ***Can you carry a beer between them?*** "If I push them together with my arms, I can."

WHAT DO YOU WANT TO CROSS OFF YOUR SEXUAL BUCKET LIST THIS YEAR? "I am still yet to try the whole being tied up and submissive thing, so I haven't ticked that off the sexual bucket list yet."

people MAGAZINE

WHERE THE STARS ARE STARKERS!

ON SALE EVERY FORTNIGHT

BONUS PULL-OUT PUZZLE MAG

"I would enjoy getting eaten out"

WEDNESDAY BLAZE

MILLERS POINT, NSW

Some skills you never lose. Just ask 23-year-old Wednesday Blaze. "I hadn't been with a girl for over three years, and met a really cool girl not long ago in Newtown. We ended up dancing all night and while drinking, chatting and dancing, we would sneak off to the toilets and eat each other out." ***What do you like about eating girls out?*** "The taste, and just the fact you know the ways playing with a pussy can feel good for the other girl, because you know personally how it feels." ***What happened at the bar?*** "We stayed a bit too long to the point that it got a bit loud and other girls called security. We had to run away really quick before getting in heaps of trouble. We continued onto another bar after that, which didn't last long, because we both finally gave up, and she spent the night at mine."

WHAT DO YOU WANT TO CROSS OFF YOUR SEXUAL BUCKET LIST THIS YEAR? "Probably a threesome with just girls. I would enjoy getting eaten out while kissing and fingering the other girl."

ON SALE NOW

30
REAL GIRLS
REAL NUDE
SA
WA
NSW
NO.96 NOV/DEC
$11.95
NZ $12.50
AUSTRALIA'S
FILTHIEST
MAGAZINE
the Picture
100%
HOME GIRL
OZ'S BIGGEST
BOOBS
Sara Marie
sets 'em free!
PETITE
&
PERFECT!
JULIA
UNRESTRICTED
M (Mature)
NOT RECOMMENDED FOR
READERS UNDER 15 YEARS
9 313006 008644 01

"I had an all-girl threesome"

BREE
ADELAIDE, SA

"I'm a huge baseball fan," says 25-year-old bartender Bree. "Obviously, I am an Adelaide Bite fan, but in the MLB I support Boston Red Sox. I don't play; I'd love to, but I'm a scorer." ***Where else do you SCORE?*** "I once had an all-girl threesome with one of my best girlfriends. It was a random Monday night and my best friends and I had a pretty hard weekend dancing, and we wanted to let off a bit of steam." ***Always good to vent a little bit – prevents the mind from FAILING.*** "Exactly! So we went for dinner and cocktails. We were the only people in the bar and had been chatting to the bartender all night. We were all getting a little flirty and we decided to ask her to come back with us. My friend and I had never done anything like that before, but had talked about it a lot." ***Sounds like you enjoyed it.*** "Girls know what girls want."

WHAT DO YOU WANT TO CROSS OFF YOUR SEXUAL BUCKET LIST THIS YEAR?

"To have sex in as many countries of the world as possible."

Provided by PCIM

Home Girls

HOMIES FLASHBACK

BABES FROM OUR "WONDER YEARS"

FLASHBACK TO AUGUST, 1999

BACK when the twentieth century was drawing to a close, there was a lot of discussion about how Homies might look in the 21st century, jet packs aside. We came to the conclusion that most of them would look a bit like Marilyn Manson with the eyes and that. But we couldn't have been MORE WRONG. We are glad to report they remain AWESOME.

SAVANNAH
DEVONPORT, NZ

We're always keen to hear if any homies have any outrageous sexual stories for us. And unemployed 32-year-old Savannah did not disappoint. "Outrageously naughty? Hmm. Does having group sex with five chicks count?" ***Jebus! Does a wombat wank in the woods? Tell us MORE.*** "My girlfriend at the time suggested it to me. She knew a couple of girls wanting to try something new, so we all got together, grabbed some toys and had an experience that has stuck in my mind for life." ***And ours.*** "Would I do it again? Fucking oath." ***What did you all do to each other? Details, please.*** "It started off with her and I playing, gently touching. Then one by one they all joined in, and it ended up being one big juicy delight." ***Had you sampled the delights of girl-on-girl sexual shenanigans much before then?*** "A bit. But not a lot."

WHAT DO YOU WANT TO CROSS OFF YOUR SEXUAL BUCKET LIST THIS YEAR?

"I haven't thought that far ahead."

KAT
NEWTOWN, NSW

All sorts of awesome stuff UNDOUBTEDLY happens in 26-year-old Kat's bedroom. But sometimes the desire strikes when she is out and about. "A couple months ago, I was out clubbing with some friends at a big nightclub and was so horny that I had to sneak off into a restroom stall and masturbate. Girls were banging on the door and yelling, but I had to finish what I started." ***Away from public FRIGGING destinations, what makes your room distinctively yours?*** "I like to keep it sensual and relaxing. Smells are important to me and I always have a variety of candles and incense burning." ***What else do you keep in there? Have you got a GIMP under your bed?*** "No! I love reading and writing, so I pride myself on my collection of books. I have never had a TV in my bedroom, and it is strictly for expanding my creativity, meditation, yoga, relaxing and er, other intimate activities."

WHAT DO YOU WANT TO CROSS OFF YOUR SEXUAL BUCKET LIST THIS YEAR?
"Two guys. Enough said."

SCORE $400

GIRLS – WIN BULK MOOLAH AND A CLASSY PHOTO SHOOT JUST FOR NUDING UP AND SENDING YOUR PICS IN!

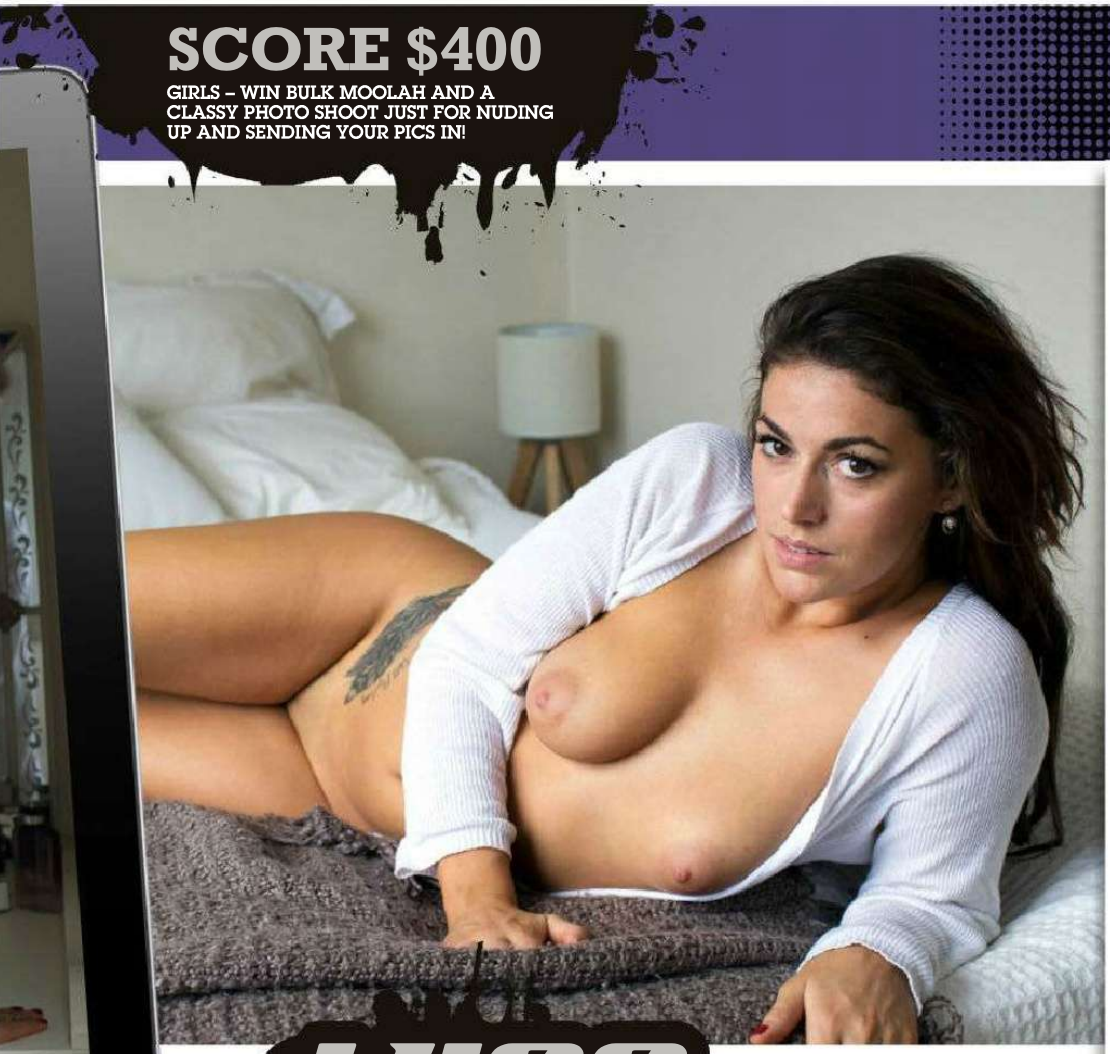

$400 BEDROOM BABE

KAT'S BEDROOM ESSENTIALS

A stuffed monkey "I can't sleep without it. I'm a world traveller and he has been by my side to over 20 countries. If you want me, the monkey comes."

My suitcase "Always in my room, half-packed and ready to go, if I ever spontaneously decide to embark on a last-minute adventure."

Yoga mat "It's by my bed, so I can stretch before bed and in the morning."

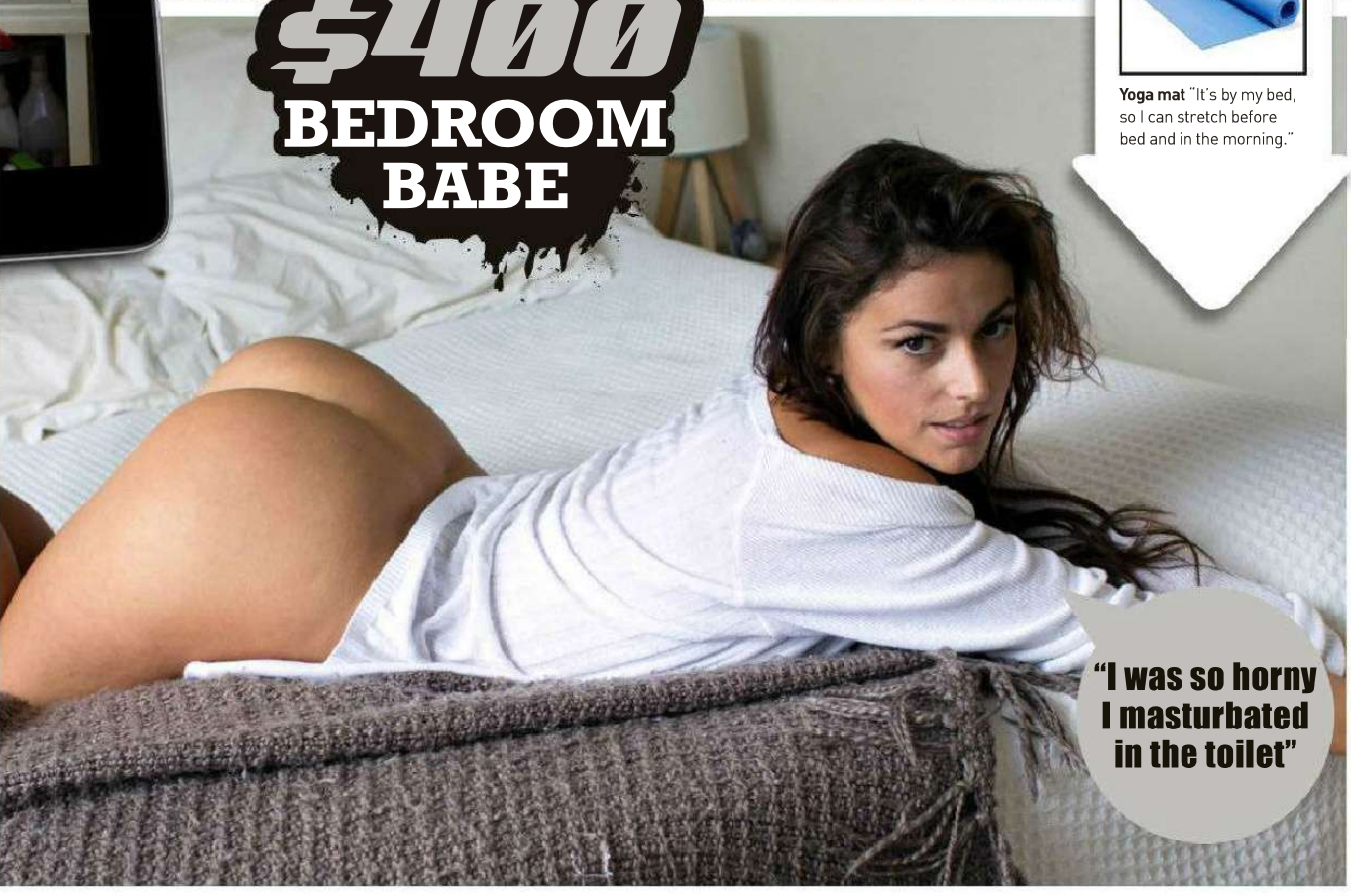

"I was so horny I masturbated in the toilet"

"I've always wanted to try sex on a plane"

AYANNAH
ST PETERS, NSW

New Caledonian homie regular Ayannah, 31, is a bit bereft of libertine sexual adventures, having recently procreated and all. "It has been pretty hard since I had a C-section and having a newborn is tiring. But my partner has been very understanding and patient." ***You look well worth waiting for.*** "Finally after three months, we managed to have some very fun times." ***Sounds TOPS! How do you manage that?*** "We now leave the baby once every three weeks or so with his grandparents to be able to have a whole night of sex with toys and stuff and a little bit of alcohol, 'cos it helps." ***There are few situations a good stiff one can't fix. And the odd drink helps, too.***

WHAT DO YOU WANT TO CROSS OFF YOUR SEXUAL BUCKET LIST THIS YEAR? "I have always wanted to try sex in a plane, but not in the tiny toilets. Maybe more during a long, overnight flight when it is dark and almost everyone is sleeping. We are planning to travel this year, when we are more settled, so that would be the perfect time to tick it off the list."

$200 TOP TITS

"A lesbian orgy would be the most intense"

JIJI
ADELAIDE, SA

We reckon 23-year-old Jiji didn't find her job at the school career fair. "I work a sex toy stall at a BDSM club." ***What are your qualifications?*** "I have a fetish for public sex. The risk of getting caught is a bonus. I have been caught by a few groundsmen."

Sounds a perk of THEIR job. What else do you get up to at work? "I used to work with this natural redhead beauty. We both stayed back late one night and I decided I would be brave, so I told her how sexy she was. She told me she thought the same of me. One thing led to another and we snuck into our boss's office and had sex on his desk. To this day, he doesn't know. Sometimes we still laugh about it in bed."

WHAT DO YOU WANT TO CROSS OFF YOUR SEXUAL BUCKET LIST THIS YEAR?
"A lesbian orgy, because I think it would just be the most intense sexual experience ever. We know what we want and the communication is there. And we can keep going for more than one orgasm."

$400 HOMIES WHO LOVE HOMIES

SCORE $400

GIRLS – WIN BULK MOOLAH AND A CLASSY PHOTO SHOOT JUST FOR NUDING UP AND SENDING IN YOUR PICS!

HOMIES LOVE HOMIES

KIKI & VONNY

ADELAIDE, SA

Like all good friends, 24-year-old Kiki and 23-year-old Vonny are right into the idea of hurting each other. In a good way, of course. **Kiki:** "Would it surprise you if I said I was the dom?" ***So you give Vonny a good spank?*** **Kiki:** "Only during shoots; just light slapping and tickles." ***Have you tried some BDSM moves on Kiki's beaut bum?*** **Vonny:** "I would love to, but sadly no." ***What is the appeal of spanking?*** **Kiki:** "There is always a new kink to try and skills to master. I like the experimentation and excitement." **Vonny:** "I have always been one to like something different and it's a fun way to express yourself."

WHAT DO YOU WANT TO CROSS OFF YOUR SEXUAL BUCKET LIST THIS YEAR?

Kiki: "That's hard because I've done a lot: I mean, some really sadomasochistic stuff. But I would like to experiment with role-playing, especially playing a 16th-century wench. And if the porn star James Deen knocked on my door, I would do whatever he wanted."

Vonny: "Train a lover by wearing a particular fragrance when getting down. Then I can have it all the time."

$4
HOM
THE

CANDY
GOLD COAST, QLD

THIS 22-year-old Queenslander lives a life most could only dream of. "I spend my days on the beach and my nights in the clubs," boasts the very sweet Candy. "I'm having the most fun of my life right now." ***Good to hear. How are you able to support this life of luxury?*** "Well, I've been stripping for the past six months. So I guess my nights in the clubs aren't always for play – I work in one four nights a week." ***Do ya LOVE IT?*** "Oh yeah, not only do I love guys watching me, but I really enjoy talking to people and interacting with everybody. You get some really interesting characters in strip clubs." ***Anyone fallen in love with you yet?*** "Ha, no… at least I don't think so. I do have this one customer who sees me once a week, and he offered to pay me just to hang out and watch TV with him. He's a nice guy, but I refused." ***Paid to hang out and watch tele with a random bloke – sounds great!*** "Well, I think it would quickly move on from watching tele."

WHAT DO YOU WANT TO CROSS OFF YOUR SEXUAL BUCKET LIST THIS YEAR? "I'd really like to participate in an orgy. But one with more women than men – I only want a couple of dicks."

100
MIE OF
WEEK

the Picture

Home Girls

FLASH FOR CA$H!

Wanna be a Home Girl? Send us your pics and if they're suitable for publication in one of the categories below AND WE PRINT THEM, we'll fling you the appropriate cash. So get snapping, fill in the coupon, and see you nude soon!

$100	Topless Homie
$100	Bag Girl
$150	Home Girl
$200	Beaut Bum / Top Tits
$400	Bedroom Babe / Homie on Holiday / Homie with Hobbies
$400	Home Girl of the Week

Send your snaps to **HOME GIRLS, THE PICTURE, GPO Box 5201, Sydney, NSW 2000**. Each photo must be signed on the back by the Home Girl.

☐ **Yes, I want to be a Home Girl (please tick)**

I hereby give THE PICTURE magazine the right to publish one or more of the enclosed photos of me. I give permission for my photo to be used on the Internet, and on MMS, SMS or DVD.

☐ **I am over 18 years of age and attach a copy of photo identification (e.g. driver's licence).**

☐ **Yes, I want my photographs to be published in the next Home Girls Annual for which I will be paid $20 at time of publication.**

☐ **By signing this agreement I signify I have read, understand and agree to be bound by the important Terms and Conditions below.**

Important Terms and Conditions 1. I acknowledge and agree that the publisher of THE PICTURE magazine, Bauer Media Ltd, its licensees or assigns may publish or authorise the publication of the pictures of me in any layout or format, in whole or in part, without restriction as to changes or alterations made from time to time and accompanied by any text and/or graphics it chooses without further reference to me. 2. I hereby assign to Bauer Media Ltd the worldwide copyright to the photographs and acknowledge that Bauer Media Ltd may exercise all of the rights of the copyright owner in respect of the photographs, including using or licensing the publication of the photographs in other publications and using or licensing the publication of the photographs in any format including (but not limited to) DVD, MMS, CD-ROM or the Internet. 3. I release Bauer Media Ltd its employees, agents, related companies and assigns from all actions, suits, causes of actions, claims and demands whatsoever which I may have at any time in connection with the photographs or arising from or relating to their publication in print or electronic media, including any liability by virtue of any blurring, distortion, alteration, context or otherwise, including (but not limited to) any action for defamation. 4. I acknowledge that persons sending Home Girls photos without the written permission of the subject will be liable to criminal prosecution.

NAME _____

ADDRESS _____

_____

POSTCODE _____

DATE OF BIRTH _____

PHONE (INCLUDE AREA CODE)

WORK _____

HOME _____

MOBILE _____

SIGNATURE _____

☐ **Please tick if you do not wish us to provide information about you to any organisation not associated with this competition. See page 60 for Privacy Notice.**

GO FACT YOURSELF!

THIS ISSUE: CIGARETTES

01. Over five and a half trillion DOOGANS are produced each year, with around 18 million being smoked right here in Oz.

02. Just like in the schoolyard, ciggies are the most traded item in the world with roughly 1 trillion being sold between countries each year.

03. Here are some other terms for ciggies: darts, doogans, tabs, gaspers, nails, duzzas, fags, burners and baccy.

04. Nine kilos of eggplant contain as much nicotine as a SINGLE gasper. As such, we demand HARSHER regulations on eggplant consumption.

05. The Geneva Convention requires all prisoners of war to have access to tobacco. So if you're ever captured, make sure they respect your rights and get you your WINNY BLUES.

06. Australia is the most expensive place in the world to buy lung busters, costing on average about $19 a deck. Pakistan, on the other hand, has the CHEAPEST fags about, averaging just 98 cents a deck.

07. If ya reckon our government's tough, in 1634 the head of the Russian Orthodox Church said that men and women caught smoking would have their nostrils SLIT or the skin WHIPPED from their backs. On second thought, we'll take the 70 buck fine, thanks.

08. Indonesian toddler Aldi Rizal, known for his habit of smoking 40 durries a day since he was 18 months old, has quit smoking. Now he's addicted to junk food.

09. Back in 16th century Europe, it was believed smoking could help cure syphilis. Sucking down a POST-ROOT dart would be far more popular if that was the case.

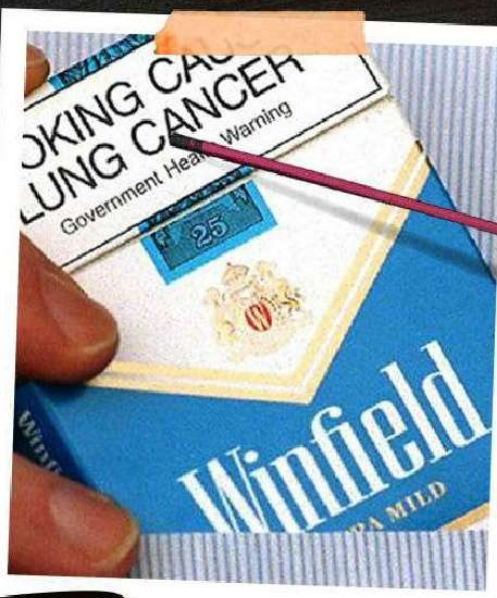

Getty Images

STRAYA BABES

DIAL & GET SOME SWEET ACTION!

AUSTRALIAN BORN AND BRED!

1902 272 086

$2.69/min (inc GST) pay/mob extra.

- Dial 1902 272 086
- Enter Her Pin Number
- Connect Live & Enjoy!

Joan PIN: 7073
24 / F / Straight / Single
Southbank, VIC

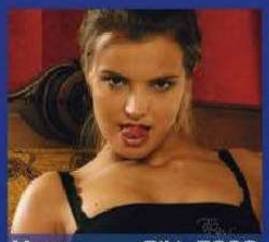

Venus PIN: 7230
18 / F / Straight / Single
Hobart, TAS

Maya PIN: 7272
21 / F / Bi-Curious / Single
Gordon, ACT

Zara PIN: 7292
28 / F / Straight / Single
St Kilda, VIC

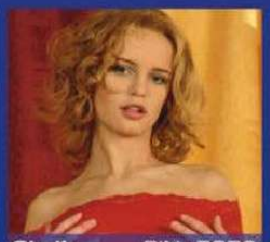

Sheila PIN: 7873
31 / F / Straight / Single
Noosa, QLD

Rita PIN: 7136
21 / F / Bisexual / Single
Carlton, VIC

Camila PIN: 7404
19 / F / Swinger / Single
Turner, ACT

Nat PIN: 7412
20 / F / Straignt / Single
Port Phillip, ACT

Gabby PIN: 7172
23 / F / Straight / Single
Kings Beach, QLD

Lee PIN: 7499
25 / F / Straight / Single
Roverland, SA

Krystal PIN: 7339
34 / F / Straight / Divorced
Aubum, NSW

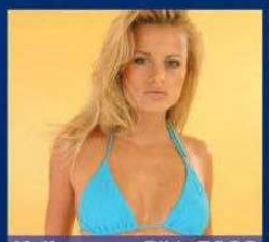

Kelly PIN: 7286
23 / F / Bi-Curious / Single
Castle Hill, NSW

Amber PIN: 7013
27 / F / Straignt / Single
Sandy Bay, TAS

Charlie PIN: 7316
18 / F / Straight / Single
Richardson, NT

Lana PIN: 7347
20 / F / Straight / Single
Kangaroo Point, QLD

Provided by PCIM

THREE UNCUT ADULT DVDS

FREE

ALL NEW

It's officially the best offer in the history of adult movies folks. It is stocktake time and YOU ARE THE WINNER. We have THREE UNCUT ADULT MOVIES on THREE SEPARATE DVDS for every reader. We've specially selected these movies and we know that they will bring you HOURS AND HOURS of pleasure. No obligation to buy more movies. Just pay us a pittence to cover postage (fifteen bucks) and we'll rush them out to you. No obligation to pay anything else!

HOLD ON...THERE'S MORE

MORE BANG FOR YOUR BUCK!!!

It's warehouse clearance time again! So we are offering you a very special selection of 8 DVD's for only $50.00!!! This grab bag could include high-end DVD titles from the best production houses! These movies will feature your favorite starlets of the XXX screen in Storyline Features, Amateur, MILF and Teen Titles!

RRP $200.00 OUR PRICE - $50.00

If you prefer top end DVDs, why not try our Platinum grab bag for only $30.00 more?

RRP $400.00 OUR PRICE - $80.00

STRICTLY LIMITED TIME

TAKE THE LOT for only $50 plus P & H

Your first 3 DVDs FREE plus 8 DVD GRAB BAG (total of 11 DVDs) for just $50!

DVD FACTORY OUTLET
PO BOX 794, SAMFORD QLD 4520

CREDIT CARD
QUOTE PEQ2014

1300 132 344
Phones are manned 10am - 8pm AEST Monday - Friday

Name:.....

Address:.....

.....

Postcode:..... Telephone:.....

Email:.....

Payment: PLEASE DO NOT SEND CASH

☐ Bank Cheque ☐ Money Order ☐ Personal Cheque

☐ Mastercard ☐ Amex ☐ Visa

Card Number: Expiry Date:

☐ Just the 3 for free!

☐ Grab Bag $50.00

☐ Platinum Grab Bag $80.00

TOTALS	
Movies	$.....
Plus P&H	$ 15.00
TOTAL	$.....

SPECIAL POSTAGE RATE
Take advantage of the one low fee of $15 to BUY IN BULK

Signature:.....
(I verify by my signature that I am over 18 years of age)

www.dvdfactoryoutlet.com